Floyd Gibbons-John Lambert-Claude Bowers-and Other Experts-in Exclusive Convention Dispatches

DORCHESTER ROBBERS FLEE GUN FIRE

WEATHER
Generally cloudy with showers tonight and probably Tuesday; not much change in temperature; moderate winds, mostly easterly.
High tide 6:55 a. m.; 7:25 p. m.
Sun rises 5:07; sets 8:22.

The American is the only Boston daily paper using Universal Service and International News Service.

BOSTON EVENING AMERICAN
A HOME PAPER FOR PEOPLE WHO THINK

VOL. 29—No. 72 Published Daily by W. R. Newspaper Pub Co. Entered as 2d Class Matter at Boston P.O. BOSTON, MONDAY, JUNE 13, 1932 2 CENTS ZONE PRICE 3 CENTS

7 PM STOCKS SPORTS

Fuller Wants Voters to Decide Repeal

MRS. HOOVER GETS DEGREE

ARCHIBALD MacLEISH

MRS. HOOVER DR. COUSENS

First Lady is shown with Mr. MacLeish and president of Tufts after she had been presented with honorary degree today at college exercises. Mr. MacLeish, Glencoe, Illinois, poet, was another who received an honorary degree. (Staff Photo.)

Other picture and story on Page 11.

LATE NEWS FLASHES

CARDINAL HAYES ON FIRST TRIP TO IRELAND

New York, June 13 (INS)—Cardinal Hayes, with several hundred pilgrims to the Eucharistic Congress in Dublin, sailed today for his first visit to Ireland. "I've never been to Ireland," the Cardinal said. "My people came from there, but I've never been there."

COUNTERFEIT PASSER GETS JAIL TERM

James Bils of New York pleaded guilty before Judge Lowell in federal court today to four charges of passing counterfeit $20 bills in New Bedford stores and he was sentenced to four months in the Springfield house of correction on each charge. The sentences will run concurrently, however.

RAINEY ELECTED SPEAKER PRO-TEM

Washington, June 13 (INS)—Rep. Henry T. Rainey of Illinois, Democratic leader of the House, was elected speaker pro-tem today because of the illness of Speaker John N. Garner. A prayer for speedy recovery of the speaker was offered by Chaplain Montgomery.

7 MEN TRAPPED IN VIRGINIA MINE BLAST

Norton, Va., June 13 (AP)—A group of officials and rescue workers left here today for the Splashdam Coal Corp. mine on receipt of word that seven men had been trapped there by an explosion.

MAINE POSTAL CLERK BELIEVED DROWNED

Rockland, Me., June 13 (AP)—Discovery of an overturned rowboat in which Edward Benner, a postal clerk here, went fishing yesterday on Seven Trees pond in the town of Union, gave rise to fears that he had drowned. Dragging for his body began today.

BASEBALL GAMES POSTPONED

All National League games postponed, rain

BONUS BILL GOES TO VOTE

VETS WIN ON FIRST TEST IN HOUSE

Vote Is 226 to 175 to Take Measure Out of Committee for Final Ballot

Washington, June 13—The House today voted 226 against 175 to consider cash payment of the $2,400,000,000 world war veterans' bonus in the first test of the Patman bill.

The victory for the bonus forces came on a motion to discharge the rules committee, which had pigeonholed the measure, from considering it further.

In this action the House overrode its recognized leaders, who made an effort to kill the bill in committee. The step assures a final vote after the debate on the Patman bill.

A tense atmosphere enveloped the whole chamber as the long rollcall followed 20 minutes of tempestuous debate. The galleries were crowded.

In keeping with the decision of leaders of the bonus army to hold only orderly demonstrations, the great body of veterans remained away from the Capitol.

VETERANS CHEER VOTE

Members who are leading the fight for cash payment let loose cheers and yells as the result of the ballot was announced. It marked the climax of a fight led by Rep. Patman (D.) of Texas when he introduced bill No. 1 in the House last December—a bill for cash payment.

The House agreed to take up the bonus bill tomorrow and consider it until a final vote is reached.

Meanwhile, Senate leaders claimed to have 55 votes—a majority of the 95 members—against the proposal. If they are able to muster that number on a roll call the legislation is doomed for this session. Otherwise, it is certain a vote by the President would await it.

As now thousands poured today into the Capital to add their voices to demand for the bonus Superintendent of Police Glassford sought recruits for a departing force that seemed to be forming.

The veterans camped in scattered billets around the city are facing another food shortage. Glassford said that a nearly 20,000 here would consume in about three days all the food that can be bought from funds in the police-administered treasury.

Many of those who trudged into the city through a downpour of rain stopped on Capitol Hill.

ASK AID TO GET HOME

All were hopeful but the spirit of a few became as dampened as their tattered clothing in the rain which turned their encampment's soggy mudholes.

So despondent was one group of 17 that they sent an emissary to appeal to Glassford to take them by trucks to their homes. In dry weather last week the veterans scorned transportation offered by police.

Meanwhile, Chairman Byrns of the House appropriations committee announced he would support the bonus payment bill, lending powerful support to the veterans.

Byrns held payment would save $112,000,000 annually between now and 1945 and "at the same time be a forward step toward the restoration of prosperity among all classes of our citizenship."

TODAY
By ARTHUR BRISBANE
Is Necessarily Omitted
TODAY

Republicans Hopeless of Dry Plank

Today's developments in the Republican national pre-convention situation in Chicago were:

1—Leaders all but gave up hope of a compromise on the prohibition issue as a storm of wet and dry proposals battered at the door of the room where the resolutions committee met.

2—Demands for a plank for repeal of the Eighteenth Amendment grew to such proportions that proposals from the White House for a mere national referendum on the question seemed doomed to go by the board.

3—All indications were this issue would have to be fought out on the floor of the convention on Wednesday. The convention opens tomorrow for organization and other preliminaries.

4—Meanwhile, observers agree the movement to desire Vice-President Charles Curtis of renomination had collapsed. Names of Vice President Charles G. Dawes, Secretary of the Treasury Ogden Mills and Secretary of War Patrick J. Hurley killed suggestions that they be given second place. Dawes declined to consider it. Mills and Hurley declared emphatically for Curtis.

Chicago, June 13 (AP)—A rushing June hailstorm of wet and dry proposals pelted the Republicans today as the accumulated prohibition troubles of a decade monopolized the whole attention of the assembling national convention.

So many and varied were the cross-currents of opinion that party leaders all but gave up hope that anything like a compromise acceptable to all would be ready when the first convention session opens tomorrow in Chicago Stadium.

The impetus of New York's declaration for submission of a straight repeal was carried forward as the New Jersey delegation approached with a proposal just about as wet

But the drys were busy buttonholing old friends from the prohibition states among the many delegates arriving today, and while they lost hope for an out-and-out "no-change" pronouncement, they seemed confident that plain repeal likewise would fail.

WORST FIGHT SINCE 1920.

Between hte two milstones, a coatless and perspiring group of party captains labored in the Congress hotel, with many a telephone call to Washington, to find that

Continued on Page 5, Column 1

Balances and Receipts

Washington, June 13—Today's Treasury balance, $230,460,425.
U. S. customs receipts, $6,067,911.

FULLER OUT FOR REPEAL OF DRY LAW

Former Governor in Exclusive Statement Terms Prohibition Law a Failure

Other News of Republican Convention and Pictures on Page 2, 3 and 5.

By JOHN T. LAMBERT

Chicago, June 13—Former Governor Alvan T. Fuller, recognized throughout the country as one of the foremost exponents of prohibition, today declared that prohibition is a failure and ought to be abandoned.

With the Massachusetts party of 100, he arrived this afternoon and went with them at the Stevens Hotel, where the delegation will meet to settle the national committee battles between William M. Butler, John C. Richardson, Mrs. Frank Roe Batchelder and Mrs. Nathaniel Thayer.

"The law has failed to promote temperance," said Gov. Fuller earnestly.

ROCKEFELLER RIGHT

"It has bred an appalling disrespect for all the laws, good as well as bad.

"Mr. Rockefeller was exactly right when he said it has created, financed and maintained a vicious and powerful underworld of crime.

"I know that to be true. I know that good people violate the law without it running against their conscience and I know that good people, by patronizing and supporting the bootleggers, actually finance the underworld of crime without being conscious of it.

"Prohibition has paid the overhead cost of crime. By that I mean it has paid the upkeep of the criminal world, with its offshoots of kidnaping, arson, gen-

Continued on Page 4, Column 3

FROM DELAWARE Mrs. Lena Reed Anderson (left) Peach State delegate, and Mrs. Frank G. Tallman, National committeeman from Delaware, early arrivals in Windy City.

BUTLER BACKED FOR GOVERNOR

A move to draft former Senator William M. Butler for Governor is under way in Republican circles it was learned today.

Paul W. Brody, who was a member of Butler's campaign committee for senator in 1930 and a group of Republicans are circulating 800 petitions for signatures. The petitions carry a request that Butler "seriously consider" running for the Republican nomination to take "politics out of business."

Butler is in Chicago at the Republican national convention and is slated to be chosen national committeeman to succeed Louis K. Liggett, who is retiring.

Good News
In the Day's News
(Further details elsewhere in this Edition)

YOUNGSTOWN steel mill operations are increased.

CHEVROLET sales, close to production, are shown as climbing by President W. S. Knudsen's report.

AUBURN is adding to employment on an important scale.

INCREASED orders are reported by Willys-Overland.

WHERE WOMAN'S CAR HIT SHOTS RIDDLE BANDIT CAR IN HOLDUP

Arthur W. Elliot, 17, of Neponset ave., driver of the car that was overturned at Shawmut ave. and Ruggles st., Roxbury, pointing to the damage done. His car was struck by an auto driven by Miss Rose Scott of Ruggles st. Three persons were injured. (Staff photo.) Story on Page 12

Three Gunmen Rob Store, Try to Run Down a Policeman; One Believed Wounded

Three young robbers perpetrated a daylight holdup in a Dorchester chain grocery today and made a getaway after a chase of several miles during which they tried to run over a Roxbury policeman who fired two shots into their car.

The machine they used, stolen a short time before the holdup from Ash st., South End, was found abandoned in Zeigler st., Roxbury.

It had two bullet holes through the body and a headquarters teletype message to all divisions ordered surveillance of doctor's offices on the possibility that one or more of the trio had been wounded.

Victims of the holdup picked out a picture from the police rogues' gallery which led to the arrest of a South Boston youth who was booked on suspicion pending investigation.

The bandits made their appearance in Park st., Dorchester, soon after the opening of a chain grocery at No. 37.

CLERK IN PURSUIT.

Two, with handkerchiefs over the lower part of their faces, entered the store while the third remained at the wheel of the stolen car. In the store one of the men produced a gun and backed three employes against a rear wall.

The employes were Samuel Elman, 17, Verrill st., Mattapan; Joseph Dillinger, 38 Park st., Dorchester, and Charles Taylor of 12 Darling st. Dorchester. From two cash registers the gunmen took $57.85 and from Elman they got an additional $17.

As they fled down Park st. and through Clayton, Taylor, unarmed, leaped into his own car and began pursuit. He soon nearly overhauled the bandit machine, but at Dorchester ave. and Columbia rd. a traffic signal block held him up while the robbers' car slipped through.

TRY TO KILL OFFICER

Meanwhile Patrolman William Crowley at Dudley and Monadnock sts., Roxbury, saw the bandit machine, minus a front number plate, slow down behind a car ahead. He stepped into the street to question the driver, who put the car in reverse, swung out around the car ahead and then drove directly at Crowley at high speed.

The patrolman leaped aside, drew his gun and fired twice. He commandeered a car for pursuit and later came upon the abandoned bandit machine. The bullet holes were in such a position that one or more of the bandits must have been hit unless they were crouching low when Crowley fired.

Harris P. Lerner of 227 Geneva ave., Dorchester, owns the car which he had parked in front of his business establishment in Ash st this morning.

Gibbons Sees Hunger Ruin G. O. P. Picnic

By FLOYD GIBBONS

Chicago, June 13 (INS)—Hello everybody!

Well, this Republican national convention in Chicago has adopted one plank. And it hasn't even started.

It's going to stand put on the theory that history ought to repeat itself verbally if not otherwise.

Cabinet members, right after their arrival yesterday, dusted off the gag about changing horses in the middle of a stream.

Abe Lincoln pulled that one on a delegation congratulating him on his nomination on June 9, 1864. But Abe said he didn't take the nomination to mean that he rest or best man in America. Just not such a poor horse that he ought to be swapped.

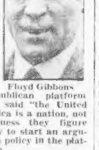

"There are the pro-le-ga-tures, too. The boys who want us to ride with the League of Nations. They dig into the Republican platform of 1876, which said "the United States of America is a nation, and a league." Guess they figure that's a sly way to start an argument on foreign policy in the platform committee.

On top of that the wets are working Teddy Roosevelt's word 'pussyfooting'—coinage of 1912—overtime. And the drys are nanning out Hoover's comment on the

Continued on Page 5, Column 3

Truck Driver Hurt as Girders Shift

Kenneth Waznan, truck driver, of Summer st., Medford, received several broken ribs today when a load of steel girders shifted on an incline in Newton Centre and pinned him against the wheel. The fire department was called to extricate him.

WORKERS TO PAY $1,250,000 AID

Every city and county employe in Boston is to be "asked" to contribute from his wage envelope for public welfare and poor relief from July 1 to December 30 as a result of a decision reached by Mayor Curley and his department heads today.

Each employe getting $1000 or less will be taxed one day's pay a month.

Those getting upward of $1000 and less than $3000 will be expected to give two days' pay. Those getting more than $3000 will be assessed three days' pay.

The employes will be requested to sign waivers giving the city's paymasters the right to extract the money from their pay envelopes without further formality.

EXPECTS $1,250,000.

The agreement will state that the worker is doing it voluntarily, at the suggestion of his superiors, as his bit toward the alleviation of human suffering.

Budget Director Charles J. Fox said in his opinion the contributions would bring in $1,250,000 between July 1 and the end of the year.

Before the meeting of the department heads attended by Mayor Curley, Fox had told the officials that the city must raise $2,000,000 before the end of the year or people would be starving in the streets of Boston this winter.

Curley is to meet his subordinates again in six days, and they are expected to bring him additional plans for saving the rest of the $2,000,000.

In Today's American

Amusements 9
Classified Ads 19
Comic Page 18
Crossword Puzzle 18
Death Notices 19
Financial 16, 17
Magazine Pages 14, 15
Radio 16
Seides, True to Type 8
Sobel 8
Sutcliffe 13
Sports 6, 7, 8
Towne, Books 8

TIME PAST FOR DOUBLE-DEALING, SAYS DR. BUTLER

DIRECT REPEAL OF DRY LAW DEMANDED

Columbia Head Declares Republicans Must Stop Shuffling on Vital Issue

Editor's Note—"The time has gone by for double dealing and shuffling" in handling the prohibition question, Dr. Nicholas Murray Butler, president of Columbia University and original wet leader of the Republican party, declares in an article written expressly for International News Service. "Public opinion demands specific and courageous action," he adds.

By DR. NICHOLAS MURRAY BUTLER

Copyright, 1932, by International News Service

Chicago, June 13 (INS)—There is only one honest and straight-forward way of handling the prohibition question which will satisfy intelligent and enlightened public opinion. That is to ask Congress to submit without delay to the several States a proposal for the repeal of the Eighteenth Amendment, this proposal to be acted upon by the several states through conventions of the people elected for this particular purpose. This will afford the only sort of referendum which is practicable under our form of government.

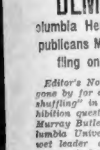

Dr. Butler

It is not necessary that all those who vote for this proposal shall themselves be in favor of repeal. To vote for it means that they are in favor of permitting the people to pass upon this question in the only way possible under our Constitution.

BORAH'S STAND UPHELD

What is called resubmission as a substitute for repeal is quite ridiculous and is worthy of the disposition of it which Senator Borah made in the Senate a few days ago. It is only a glorified form of Attorney Digest poll taken under public auspices at huge expense and leading nowhere.

After this so-called resubmission had been completed the question of the Eighteenth Amendment would remain exactly where it is now.

Unless there be a satisfactory majority repeal report I shall myself move to amend the report of the committee on resolutions by striking out its plank on the prohibition question and inserting the plank I myself shall offer. On this I roll call will be demanded and every delegate will have to state his position for or against the repeal resolution in a way that his constituents and the whole country can understand.

CITES HIS REPEAL PLANK

The time has gone by for double dealing and shuffling in this im-

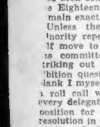

RAYMOND PITCAIRN, secretary of United Repeal Council and noted battler for prohibition repeal ready for "Ah other drink," in Chicago. He looks rather non-plussed—doesn't he?

portant matter. Public opinion and Republican party opinion demand specific, courageous, and constructive action to solve this grave social political, and economic matter which is costing our people so dear.

If the delegates are left to themselves, I am certain they will adopt a repeal resolution by a large majority.

The repeal plank I propose provides:

"Should the Eighteenth Amendment be repealed, the Republican party pledges its influence and authority to secure the adoption of such measures for the control of the liquor traffic by the several states as will promote temperance, effectively abolish the saloon, whether open or concealed, and bring the liquor traffic itself, when not prohibited, under complete public supervision and control.

"While the Eighteenth Amendment remains upon the statute books it should be obeyed."

Storrowtown Opens

Springfield, June 13—The New England colonial village, known as Storrowtown, in West Springfield, will open Wednesday.

Six-Inch Moths

By FRANKLIN COLLIER

MANY OF THAT SIZE REPORTED AROUND
WAIT TILL THESE BRUTES GROW UP
IF THEY'RE GIT TO FORMATION FLYING IT'S GOING TO BE TOO BAD
OTTO GROW HAS A TERRIBLE DREAM
DROHAN'S PEACEFUL AND BATHE CASTING
DROHAN TAKES ON A LOAD OF MOTH BALLS SHIPPED HERE TO COMBAT NEW MOTH MENACE
FUTURE MOTH EQUIPPED WITH TWIN MOTORS FOR QUICKER PICKUP AND FASTER GET-AWAY
FOR HOME DEFENSE

GRAND JURORS SEND ELY NEW INVITATION

Bank Probers' Foreman Calls on Clerk Prendible and the Latter Visits State House

A report that the Suffolk grand jury investigating the closed Industrial Bank & Trust Co., and affiliated activities of the state utilities department had again invited Governor Ely to appear before it was current today.

It followed a conference between Edwin Howes, the jury foreman, and William Prendible, clerk of the court, at the conclusion of which Prendible went to the governor's office at the State House.

The Governor was absent in the western part of the state and is not expected in Boston until tomorrow noon. Prendible left without making his mission known.

Howes would not discuss the matter, nor would Asst. Dist. Atty. John Joseph Murphy, who is directing the jury's far-flung inquiry.

Before the first invitation was sent to the Governor, the jury asked Judge Cox if it might make a public report or one direct to Governor Ely concerning a condition in a certain state department as it was revealed by the bank probe. Judge Cox's answer was negative.

Since the first invitation, to which it is understood the Governor made no reply, the jury has indicted five members of the "blue sky division" of the Department of Public Utilities, including John C. Hull, its director, and Silas Waite, chief investigator and former Boston policeman.

Lincoln Kin Dies

Eugene Lincoln, 83, of Beal st., Hingham, who came of the same stock as President Lincoln, died at his home yesterday.

Passes on

Mrs. Catherine Wheelwright, mother of Eamon De Valera, president of the Irish Free State, who died at her home in Rochester, N. Y. She remarried after the death of De Valera's father.

G. O. P. ASSAILED BY DRY HEAD

The Massachusetts Anti-Saloon League, in a letter to President Hoover, today charged the opposition of John D. Rockefeller, Jr., to the 18th amendment, has been construed as Republican pre-convention publicity.

The communication, signed by State Supt. Arthur J. Davis, said Rockefeller's statement has been "construed by the public as pre-convention publicity, reserved by the Republicans to outwit Democratic vets and keep the Republican party in line for eastern financiers."

Davis also contended that prohibition has been a success in Massachusetts, with a decrease of more than 500,000 arrests for drunkenness since its inception.

PROHIBITION TO SPLIT N. E. VOTE AT CHICAGO

Internal Strife Holds Interest as the Bay State G. O. P. Special Nears Convention

Aboard Massachusetts Republican Special, En Route to Chicago, June 13 (AP)—With their votes for President Hoover counted and ready for recording, New England delegates neared Chicago today prepared for the opening of the Republican national convention Tuesday.

The Massachusetts delegation, aboard a special train which left Boston at 3 p. m. yesterday, carried 33 votes pledged to President Hoover and one delegate, William F. Whiting of Holyoke, who was elected as unpledged. Whiting, former Secretary of Commerce, refused to pledge himself and he is virtually the only New England delegate whose position was not determined in advance.

Behind the Massachusetts group were the delegations from Maine, New Hampshire and Vermont, aboard another train. The Rhode Islanders, with eight votes for Hoover, left home Saturday. Connecticut delegates, with 19 more votes, went separately yesterday.

Maine has 13 votes, New Hampshire 11 and Vermont 9.

BOOTH FOR CHAIRMAN

Massachusetts will not complete its organization until tomorrow when a chairman will be chosen and delegates to serve on various committees will be named. George F. Booth, Worcester publisher, one of the state's delegates-at-large, is favored for chairman with William M. Butler, former chairman of the national committee, another dele-

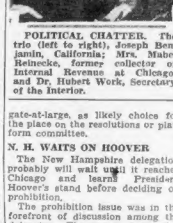

POLITICAL CHATTER. the trio (left to right), Joseph Benjamin, California; Mrs. Mabel Reinecke, former collector of Internal Revenue at Chicago, and Dr. Hubert Work, Secretary of the Interior.

gate-at-large, as likely choice for the place on the resolutions or platform committee.

N. H. WAITS ON HOOVER

The New Hampshire delegation probably will wait until it reaches Chicago and learns President Hoover's stand before deciding on prohibition.

The prohibition issue was in the forefront of discussion among the delegates. The recent declaration of Butler in favor of resubmission of the Eighteenth Amendment made the possibility of his selection for the platform committee significant. The probable stand of Senator George H. Moses of New Hampshire also was a matter of interest.

At least two delegations—those from Massachusetts and New Hampshire—had their eyes on the vice-presidency in the event Curtis should not be Hoover's running mate. Former Gov. Alvan T. Fuller has the backing of the Massachusetts group and Gov. Winant has the support of some of New Hampshire's delegation.

FIGHT ON RICHARDSON

The Massachusetts group is faced with a contest in the selection of a national committeeman to succeed Louis K. Liggett.

Both Butler and Richardson have strong support, but the election of neither is certain. Butler supporters were chiefly among the older party leaders, who were urging his

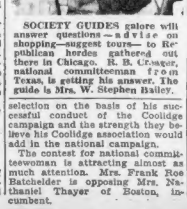

SOCIETY GUIDES galore will answer questions—advise on shopping—suggest tours— to Republican hordes gathered out here in Chicago. R. B. Creager, national committeeman from Texas, is getting his answer. The guide is Mrs. W. Stephen Bailey.

selection on the basis of his successful conduct of the Coolidge campaign and the strength they believe his Coolidge association would add in the national campaign.

The contest for national committeewoman is attracting almost as much attention. Mrs. Frank Roe Batchelder is opposing Mrs. Nathaniel Thayer of Boston, incumbent.

PEOPLE

Who Interest You and What They Are Doing

Mr. and Mrs. Fleischmann Entertain King Carol

Glatz, Rumania, June 13—Mr. and Mrs. Julius Fleischmann, on a world cruise with their children, entertained King Carol, Crown Prince Michael and former Premier Titulescu aboard their yacht, Cannargo, here.

Mrs. Fleischmann

The royal couple and the former premier had lunch aboard the yacht, chatted for over an hour with the Fleischmanns and then were taken for a short cruise outside the harbor.

The Fleischmann party previously had been guests of King Carol on a cruise of the Danube river.

Stotesbury Art Treasures Are Loaned to Museum

Philadelphia, June 13—Edward T. Stotesbury has loaned his priceless collection of art treasures to the Pennsylvania Museum for an indefinite period, he let it be known as he sailed for Europe with his wife.

E. T. Stotesbury

Paintings, furniture, tapestries and porcelain valued in excess of several million dollars have been removed from the Stotesbury estate, "White Marsh Hall," and transported to the museum.

They will go on display Wednesday. The Stotesburys said they did not know how long they would remain in Europe.

Chancellor Brown to End Service at N. Y. University

New York, June 13—Chancellor Elmer Ellsworth Brown, of New York University, has served notice that he plans to resign as soon as a successor to the office can be found, it was announced by the University council.

Chancellor Brown

Chancellor Brown gave advancing years as the reason for his retirement. He is 71 and has served Chancellor since 1911. He was formerly United States Commissioner of Education.

University officials stated last night they had not yet chosen the man who will succeed Brown but said there are several possibilities under consideration.

Reginald Vanderbilt's Widow Gets Only $100,000

New York, June 13 (AP)—The wife of wealthy prominent widow of Reginald Vanderbilt now has an income only $1400 a year, it was disclosed today by George W. Wickersham, guardian for her eight-year-old daughter, Gloria Laura Morgan Vanderbilt.

Mrs. Vanderbilt

It had been assumed when the Vanderbilt will was probated in 1925 that "the entire residuary estate" left to Mrs. Vanderbilt after a trust fund was provided for the child was large. When debts and expenses were paid, however, the total was only about $100,000.

Wickersham made the disclosure when Surrogate's court granted a continuance of a $4000 monthly allowance for the support of the child.

Society Girl Speeder Fined $10 by Proxy

Mary L. Talbot, Hingham society girl, was away at college today so she gave her father power of attorney to plead to a speeding charge in Quincy court.

George S. Talbot, the father, pleaded nolo and Judge Avery levied a $10 fine. Miss Talbot was arrested by Motorcycle Officer "Two-Gun" Baker.

Clues to Lost Flier Found in Australia

Perth, Australia, June 13 (AP)—Hope for Capt. Hans Bertram, German aviator, and his companion who have been missing in the Timor sea since May 17, was revived today when natives on the coast found a bag, a handkerchief initialed "H. B.55 and a cigarette case on which was scratched a message in German.

VACATION CLUB
Save for next Summer's trip
HOME SAVINGS BANK
75 TREMONT ST., BOSTON, MASS.

SAYS O'MALLEY TO THE MRS.--GET A BET ON HOOVER

By FRANK WARD O'MALLEY
International News Service Staff Correspondent.

Copyright, 1932 by International News Service.

Chicago, June 13 (INS)—Dear Wife—Well, here I am, dearie, right off the train. I have a swell room facing on an inside court and

with no bath with the compliments of this syndicate that sent me out here, and everything is jake. There is a big lake right across Michigan blvd. from this Stevens Hotel, nut the lake is at the extreme other end of the hotel; but right across my little private court I can see right into the room of a big blonde cutie with gold teeth, and she has a big wall mirror, bigger than herself. And when she isn't blocking the view by dressing before the mirror I can see the reflected image of the lake. So, as I say, everything is jake.

A TIP TO THE WIFE

As for the political situation, in which you are more interested than I am, which is not at all, I can tip you off to the one thing. I got it straight, and from none other than the New York chairman the Hon. King Macy, as we were pulling into the La Salle st. station an hour ago.

"Honorable," I managed to say to King between the constant flashlights of I and King at the station, "Is it too much to ask in advance as man to man what candidate you lousy Republicans are going to nominate?"

"You won't quote me if I answer?" he asked, and I promised him I wouldn't. Then he led me the length of the platform and down a stairway and finally into a room crowded with trunks. He pulled me down behind a trunk, stepped across the room and pulled down the only window shade, and came back and whispered, "I think it will be Hoover." And he was gone.

So, bet on it, sweetie. King knows. I left two fives, and one buck back of the kitchen clock, rent money. Forget the rent. Bet your head off. The nominee, take it from me, will be Herbert Hoover. Give them odds.

HE IS SHOCKED!

I somewhat expected, dearie, that when I arrived here this morning there would be something like a reception committee awaiting me to escort me to the English branch of the O'Malleys say—hotel. Not a soul. I had to walk.

I don't get it yet, and I have thought and thought over it, and I can't get the answer. And the answer is this: When I came into this town just now and announced my name nobody ever heard of me. Fancy that! Never heard of me! So the room clerk, his name is Joe Connolly, merely said, "Go upstairs and take a vacant room, if any."

Well, to be safe, I said to the elevator laddie, "first messinine."

And I sort of stumbled along a lengthy corridor, feeling knobs here and there, but all the doors were locked. Unfortunately I started away from the lake, dearie, instead of toward it. Nevertheless things turned out fairly well. I finally turned the knob of a door that was unlocked.

There was a great big beautifully made bed, a bureau, a small table and, on the small table, a quart bottle of Canadian Club. Beside the bottle was a silvery corkscrew.

So turn this letter.

You remember, dearie, that when these people who hired me to come out here—there is nothing in my contract that compels me to remember their names—telephoned me to our grand old New Jersey town of Brielle, I said, "Yes, but with only one stipulation to be written into the contract."

You were there and back me up, dearie, when it comes to a showdown. I said—and you are my witness, Grace—I say, I said:

"The last time I went to a national convention," I said, "I had to sleep with Will Rogers and Senator Borah. I accept this time on one stipulation—that I don't have to share my bunk with Floyd Gibbons or Art Brisbane."

MR. FAIRFAX, MR. BRINKLEY

Well, dearie, as you remember, they promised me. They said I would have a room all to myself. And what has happened? This. In comes a Stevens hotel porter with a large trunk, two suit cases and two hat boxes that look female. Then, a moment later, into my exclusive room comes another porter with a small steamer trunk, on light tan

suit case and two other female hat boxes. Of course, I know they are not women's things, although they do look like it.

"HELLO, EVERYBODY"

All the baggage at one side of my bed, trunk, suit cases, hatboxes and everything, is labeled in big letters, "N. Brinkley—Sketch Artist." Blocking the door of my only closet, so I can't open it, is now another pile of luggage, all the items labeled "B. Fairfax." It's a double bed in the room, Grace, but what am I going to do to accommodate both these gentlemen when they arrive, the Messrs. Brinkley and Fairfax?

Worse still, on top of this Mr. Brinkley's pile of luggage is a lot of mail directed to "Miss Nell Brinkley," evidently his daughter. And on the other baggage across the room is a lot of letters directed to "Miss Beatrice Fairfax."

Floyd Gibbons just barged in, and he grabbed all my letters away from me. I timed him as he read it aloud. He read it in 12 seconds flat, including—which I didn't have in it, dearie—"Hello Everybody." Floyd is in a very light suit, and there's a beautiful lady, a slim and lovely blonde, with him. Floyd says she's his secretary.

Dearie, I never saw so many young lady secretaries.

And downstairs, where I went a few minutes ago for a bit of luncheon, cold lobster, and plate glass, and Haviland china, and lace and spotless napkins. (Oh, shut up, Floyd, and let me talk.) But, dearie, you can't stop him. When there's a bit of a lull in the conversation he clears his throat and says again, "Hello Everybody!" and repeats. Dearie, he's terrible. And I'm glad he's three floors up.

But as I was saying, I never saw dearie, so many beautiful gals as I have seen here in Chicago. Down in the Stevens restaurant, which is all cream walls, black onyx pillars, pink granite floors, palms and orchestra and everything, the waitresses have been picked by Flo Ziegfeld. They're all in spotless white, with a lovely red design in diamond monogram on their left sleeves—I could figure out the design if I could take my eyes off their fresh young faces, dearie—and, as I say, there's temptation everywhere, but leave it to me. Strength of character, that's me.

"INSULL" LEADS BAND

I have to pound this typewriter a bit harder so that you can hear me above the crash of brass and the trumpets' bray as the rest of the nation-savers come into town, each delegation headed by its band. I looked out the window into Michigan boulevard from the La Salle st. station. At the head of the band was a drum major, all doiled up a bearskin shako and white doe paints trimmed with gold frogs.

"His name?" I asked Floyd Gibbons, who, by chance, was busy at the moment.

"Sam Insull," snapped Floyd. "Sam backs the Chicago Opera. A highbrow in music, but on off days like a Sunday like this he likes to lead brass bands."

"You many likes in this sentence, Floyd," I suggested. "Regardless, Sam is a swell guy, and I'm glad he's here. Without him this town would be as dull as a Democratic convention."

But he, too, faded. And down Michigan boulevard came this Sam Insull—I'm taking Floyd Gibbons' word for it—in his black bearskin topper, white tights, gold braid and everything, and a solid silver drum major's baton as tall as Sam himself. And, my dear, Sam's love of

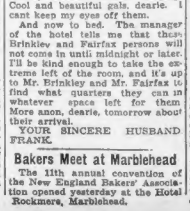

SENATOR L. J. DICKINSON, of Iowa, keynoter of the Republican National Convention, on small end of that huge amplifier, in voice tryout. His aid is L. W. Ainsworth.

music has got him somewhere. He would twirl the lengthy silver cane till it looked like nothing but a new electric fan in the sunlight, then throw it high aloft at the Congress Hotel, walk in step nonchalantly along for blocks, and catch it in front of this Stevens boarding house where I am staying.

HIS EYES WON'T BEHAVE

Bands. Flags flying. Nicholas Murray Butler. Drums banging. Cool and beautiful gals, dearie. I cant keep my eyes off them.

And now to bed. The manager of the hotel tells me that the Brinkley and Fairfax persons will not come in until midnight or later. I'll be bad enough to take the extreme left of the room, and it's up to Mr. Brinkley and Mr. Fairfax to find what quarters they can in whatever space left for them. More anon, dearie, tomorrow about their arrival.

YOUR SINCERE HUSBAND FRANK.

Bakers Meet at Marblehead

The 11th annual convention of the New England Bakers' Association opened yesterday at the Hotel Rockmere, Marblehead.

LEAD BATTLE FOR REPEAL

MRS. NICOLL

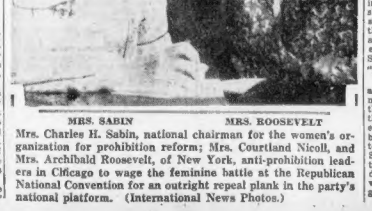

MRS. SABIN MRS. ROOSEVELT

Mrs. Charles H. Sabin, national chairman for the women's organization for prohibition reform; Mrs. Courtland Nicoll, and Mrs. Archibald Roosevelt, of New York, anti-prohibition leaders in Chicago to wage the feminine battle at the Republican National Convention for an outright repeal plank in the party's national platform. (International News Photos.)

The Boston Evening American and other newspapers owned by William Randolph Hearst demand on behalf of their readers that the Government give the veterans JOBS or the BONUS NOW.

DEMANDS STATE PROBE POLICE BUNGLING IN LINDY CASE

MAID'S SUICIDE LAID TO 'TRAGIC BLUNDERS'

Girl Is Cleared of Connection With Kidnaping; Brinkert in Final Statement

Picture on Page 5

New York, June 13 (INS)—Characterizing the circumstances surrounding the suicide of Miss Violet Sharpe, "the girl whom suspicion killed," as an outrage," Senator Emerson L. Richards declared today that he would demand a special session of the New Jersey Legislature to investigate the alleged police blundering in the Lindbergh baby kidnaping case.

Senator Richards, majority leader in the New Jersey assembly, said he would call on Governor Moore to order the inquiry.

SCORES POLICE HEAD

Miss Sharpe, maid at the home of Mrs. Dwight Morrow, the Lindbergh baby's grandmother, committed suicide Friday as she was about to be questioned again by New Jersey police.

Senator Richards ridiculed activities of Col. H. Norman Schwarzkopf, head of the State police, who has been in command of the Lindbergh investigation. He said the suicide of the Sharpe girl was an outrage in view of the fact that there was "no evidence linking her with the crime."

"This final blunder (the suicide) is the most tragic of all," Senator Richards said.

LISTS "BLUNDERS"

Col. Schwarzkopf, in his official statement today, said that "Ernest ("Ernie") Brinkert, the New Jerchelle, N. Y., taxi driver who was arrested on suspicion following the suicide of Miss Sharpe, would **"conclude his written statement today and has volunteered to stay at Alpine police headquarters in New Jersey until it is completely verified."**

No arrangements for the funeral of Miss Sharpe have been announced to state police, he stated.

Blunders Richards listed were the detention of "Red" Johnson, Bells Gow's sweetheart; futile payment of $50,000 ransom by Dr. John F. Condon; John H. Curtis' hoax of Lindbergh and the police; finding of the baby's body five miles from the Lindbergh estate at Hopewell, and finally, the suicide of the waitress.

Scotland Yard Says Girl Innocent in Lindy Case

London, June 13 (INS)—The British government will take "whatever action is required" in connection with the death of Violet Sharpe, young domestic whose suicide is laid by British public opinion to the "bungling" by New Jersey police, the foreign office announced today.

The newspapers led a wave of

Continued on Page 5, Column 5

BONUS ARMY INSPECTION

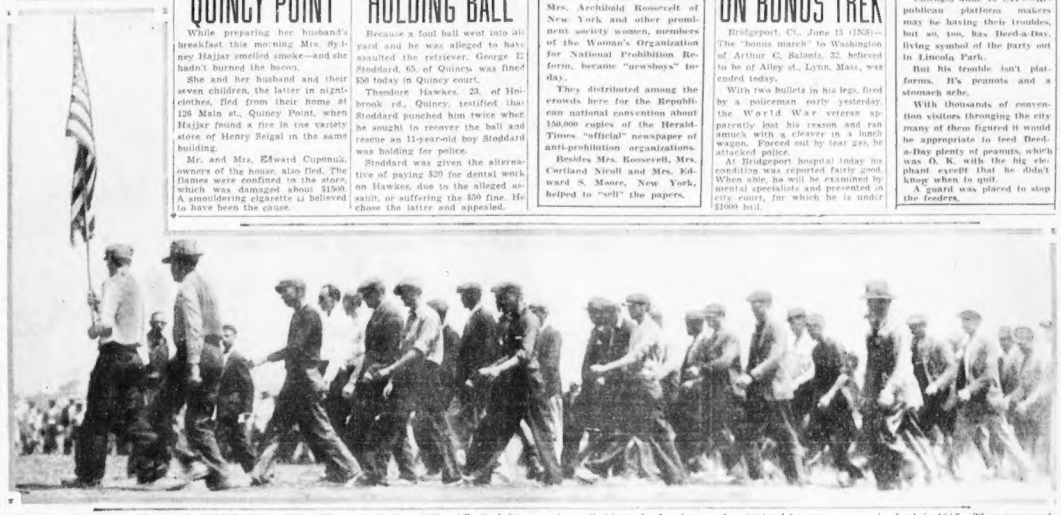

Bonus marchers on to the parade field for inspection. That huge World War Veterans Bonus Army now numbers over 15,000, Saturday and Sunday and today brought them a new battle—the battle against rain—oozing mud—ankle deep. The camp was "all wet." Cash bonus seekers piled into the few huts available—into parked automobiles to avoid the fast falling rains. This photographer caught the war vets headed for their morning inspection in orderly military formation. This was as they trained for overseas service back in 1917. These men seek a cash bonus—they'd take a job. What will the House do? What will the Senate do? What will the President do?

(International News Photos.)

11 FLEE FIRE AT QUINCY POINT

While preparing her husband's breakfast this morning Mrs. Sydney Hajjar smelled smoke—and she hadn't burned the bacon.

She and her husband and their seven children, the latter in nightclothes, fled from their home at 126 Main st., Quincy Point, when Hajjar found a fire in the variety store of Henry Seigal in the same building.

Mr. and Mrs. Edward Cuponuk, owners of the house, also fled. The flames were confined to the store, which was damaged about $1500. A smouldering cigarette is believed to have been the cause.

FINED $50 FOR HOLDING BALL

Because a foul ball went into his yard and he was alleged to have assaulted the retriever, George E. Stoddard, 65, of Quincy was fined $50 today in Quincy court.

Theodore Hawkes, 23, of Holbrook rd., Quincy, testified that Stoddard punched him twice when he sought to recover the ball and rescue an 11-year-old boy Stoddard was holding for police.

Stoddard was given the alternative of paying $20 for dental work on Hawkes, due to the alleged assault, or suffering the $50 fine. He chose the latter and appealed.

Society Women as Anti-Dry Newsies

Chicago, June 13 (INS)—Mrs. Archibald Roosevelt of New York and other prominent society women, members of the Woman's Organization for National Prohibition Reform, became "newsboys" today.

They distributed among the crowds here for the Republican national convention about 150,000 copies of the Herald-Times, "official" newspaper of anti-prohibition organizations.

Besides Mrs. Roosevelt, Mrs. Cortland Nicoll and Mrs. Edward S. Moore, New York, helped to "sell" the papers.

LYNN MAN SHOT ON BONUS TREK

Bridgeport, Ct., June 13 (INS)—The "bonus march" to Washington of Arthur C. Salanis, 32, believed to be of Alley st., Lynn, Mass., was ended today.

With two bullets in his legs, fired by a policeman early yesterday, the World War veteran apparently lost his reason and ran amuck with a cleaver in a lunch wagon. Forced out by tear gas, he attacked police.

At Bridgeport hospital today his condition was reported fairly good. When able, he will be examined by mental specialists and presented in city court, for which he is under $1000 bail.

Convention Gives Elephant a Pain

Chicago, June 13 (AP)—Republican platform makers may be having their troubles, but so, too, has Deed-a-Day, living symbol of the party out in Lincoln Park.

But his trouble isn't platforms. It's peanuts and a stomach ache.

With thousands of convention visitors thronging the city many of them figured it would be appropriate to feed Deed-a-Day plenty of peanuts, which was O. K. with the big elephant except that he didn't know when to quit.

A guard was placed to stop the feeders.

BONUS ARMY IS DRENCHED, BUT STANDS FIRM

Hero Medals Poor Shelter, but Boys Are Far From Whipped

By ELSIE ROBINSON
Author of "Listen, World"

Washington, June 13 (INS)—Rain. Rain. Rain.

Gray, greasy rain . . . oozing down . . . seeping in . . .

Hour after hour, from muzzy midnight to grizzly dawn—

Till the earth goes gooey—

And your heart goes blooey—

And your bones feel filled with mud.

Ever tangle with a rain like that?

Nasty enough to watch from a window—

But suppose you were out in it—and I mean OUT in it—

Bedded down in it—

No house over your head—

No coat on your back—

No fire before your feet,

Or grub under your ribs—

HOW'D YOU FEEL?

Pretty low? Pretty sorry for yourself?

Sorry enough to put up an awful yell? Sorry enough to snarl and curse and maybe heave bricks?

Is that how you'd feel?

NOT IF YOU WERE ONE OF THOSE BONUS EXPEDITIONARY EGGS!

Incredible as it seems, 15,000 men are going through that experience here in Washington and never batting an eye.

Don't believe it?

I don't blame you.

I've been down there with them, wallowing around all afternoon myself, and I don't believe it, either, but it's true.

Last night when I heard the rain start I turned sick.

All those poor devils out there in the night. A few hundred under a sideless shelter. But most of them huddled like cattle on the ground—sprawled with their heads in barrels, or under parked flivvers, pup tents made of cardboard, old strips of matting. Not enough solid substance on all Anacostia field to make one decent chicken house.

Except the medals. **Don't forget the medals. There are enough medals out there on those ragged shirts to make a roof over all of Anacostia field.**

Medals—what a swell time we had giving them!

AND WHAT A SWELL TIME THEY ARE HAVING WEARING THEM—OUT THERE IN THE RAIN.

Fifteen thousand half starved

Continued on Page 8, Column 8

FUGITIVE BACK TO ILLINOIS

John Pearson, alias Jacob Cohen, voluntarily returned to Streator, Ill., today, after he was found not guilty as a fugitive from justice in Roxbury court.

Pearson, captured Saturday in Dorchester, faces charges of bank robbery in Streator, together with nine others who include an assistant chief of police and a patrolman.

He waived extradition and was taken by an Illinois sheriff. Mrs. Pearson, young wife, learned of her husband's arrest when she stepped from a Chicago train Saturday night. She told police she thought he was a traveling salesman.

Dean Roberts Retires

Northfield, Vt., June 13—The retirement of Herbert R. Roberts as dean of Norwich University was announced.

HITLER TO GET HIS ARMY BACK

Berlin, June 12 (AP)—Tomorrow the cabinet will publish two emergency decrees, one lifting the ban on Adolf Hitler's Nationalsozialist storm troops and the other imposing new financial measures.

The tailors are working overtime to turn out new uniforms in anticipation of the resurrection of Hitler's private army.

The financial decree will impose a graduated tax starting at 1½ per cent on all persons who hold jobs; it will reduce the dole for the unemployed and the war veterans, and will eliminate all exemptions from the turnover tax.

Flower Show Wednesday

The annual flower show of the Melrose Garden Club will be held on Wednesday afternoon on the estate of Dr. and Mrs. William M. Townsend, 556 Franklin st.

Jap Wins $1000 by Recovery of Bodies From Fiery Pit

Hilo, Hawaii, June 13 (AP)—A man descended into the crater of Halemaumau—"House of Everlasting Fire"—and reclaimed the bodies of a despairing lover and his sweetheart. The despairing one killed the girl and leaped into the volcano clasping her body.

A daring Japanese contractor, Rikan Kunishi, gambled with death as he was lowered into the firepit of Kilauea volcano and returned eight hours later with the bodies of Sylvester Nunes, 20, and Margaret Enos, 17.

The descent was made in a tiny cage suspended from a cable stretched across the pit, into which Kunishi would have plunged to death in boiling lava 1500 feet below had the cable broken.

Shortly after he reached the ledge 900 feet below the brink on which the bodies lay, he signaled with a handkerchief yesterday from a grewhite flag that his trip would be successful. He returned with the bodies strapped to his back and claimed the $1000, for which he contracted to do the job.

Nunes kidnaped and shot the girl June 2 because she refused to marry him and then leaped in the fire pit clasping her body.

Mother Fears Her Daughter Abducted

Mrs. Margaret Wiles of Union Park st. has told East Dedham st. police that she feared her beautiful blonde daughter, Helen, 17, had been abducted. She has been missing from home since Thursday.

Revolver Stolen in Break

Thieves stole a revolver and several dollars' worth of cigarettes and foodstuffs yesterday from a grocery store in Broadway, Malden.

HEIRESS BRIDE FACES FIGHT

New York, June 13 (INS)—Elopement of Alexandra Gardiner, heiress, with James R. Creel, Harvard graduate and lawyer, aged 25, brought a number of developments today.

Her mother, Mrs. Robert Alexander Gardiner, Park ave. society matron, declared she planned to file a complaint against the Very Rev. G. T. P. Sargent, dean of the Cathedral of the Incarnation, Garden City, for performing the marriage ceremony without requiring three days' notice as provided in church regulations.

Mrs. Gardiner also said she had no heard from her daughter since her secret marriage.

LEAGUE FIGHTS FOR SALES TAX

Washington, June 13 (INS)—The National Manufacturers' Sales Tax League has been organized here to conduct a nation-wide campaign to have the next Congress adopt a general sales tax.

Ex-Senator Henry Clay Hansbrough of North Dakota and George A. Hopkins, formerly of San Francisco, are respectively president and secretary-treasurer.

Headquarters for Chicago, today to present arguments for the sales tax to the platform committee of both political parties and urge them to incorporate planks advocating this form of revenue in their platforms.

Veterans Bonus Camp Gets Larger. Thousands More Veterans on Way

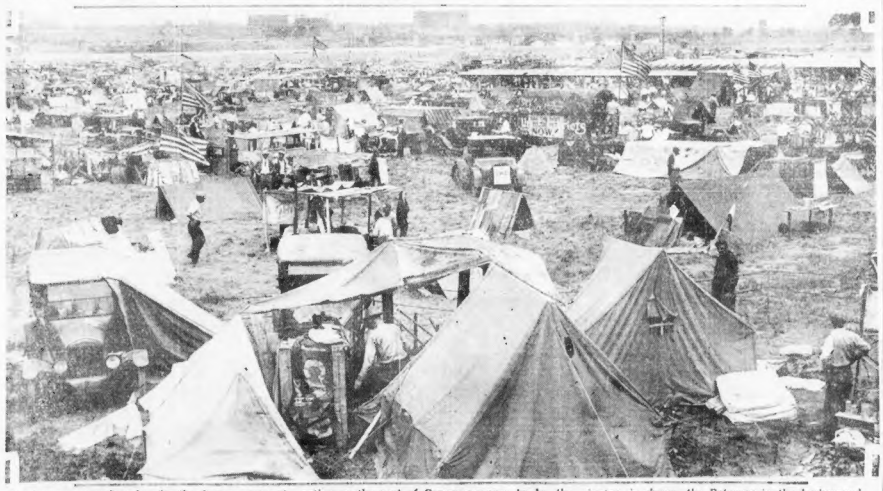

Sunday was a rainy day in the bonus camp at Washington. Indications are that today will be a busy day. Pressure must be brought to bring some action on the part of Congress seems to be the thought of the bonus army leaders. A view of the bonus camp, in the Anacostia section of Washington, is shown, the Potomac in the background. The camp is growing hourly. Many vets were soaked by the rain. (International News Photos.)

DRYS PROTEST WET HECKLING AT CHICAGO

Chicago, June 13 (INS)—Militant prohibitionists, led by Bishop James Cannon, Jr., of the Methodist Church South, today protested against treatment at the hands of hecklers and the attitude of convention officials.

A group of anti-drys disrupted a meeting of the loyalty convention of Associations Supporting the Eighteenth Amendment yesterday at the Third Presbyterian Church. After being ejected, the wets were forced to move on by a police squad at the request of the dry leaders.

LEADER HECKLED.

The wet group heckled Arthur M. Barnhart, chairman of the meeting, when he complained that only the anti-prohibitionists were permitted to distribute literature in Chicago hotels and railroad stations.

Barnhart also declared the dry associations had been refused the use of a hall near the convention as a headquarters after renting it, the owner explaining that gangsters had threatened to bomb the place.

At this point, the leader of the wet group shouted, "You're all racketeers."

He was glared at, but no attempt was made to eject him. Then Bishop Cannon arose and began an attack on Mayor James J. Walker of New York, later directing his attention to Alfred E. Smith and John J. Raskob, chairman of the Democratic National Committee.

CANNON CHALLENGED

The leaders of the wet group rose.

"Are your own skirts clean, Bishop?" he shouted.

Attendants surrounded him and informed him he would have to leave.

"I'm a tax-payer," he retorted, "I want to know why a tax free institution like this church can hold meetings of political racketeers."

One dry, with a Bible in his hand, took the floor. "I prayed for the success of this meeting before I came," he said. "Let us now pray for the salvation of this brother."

HOW CARICATURIST VIEWS LEADERS AT CHICAGO SHOW

NO FOOLIN'—That's the way these Republican leaders, in Chicago for convention, appear to the caricaturist. Top, left to right, Chairman Simeon D. Fess, James F. Burke, Keynoter L. J. Dickinson and Lafayette B. Gleason.

IT LOOKS SERIOUS—At least that's the way these four Republican stalwarts impressed the caricaturist as they met in pre-convention activities. Left to right, Ernest Lee Jahncke, Everett Saunders, Roy O. West and Joseph France.

Fuller Gives Views Free of Politics

By JOHN T. LAMBERT

Aboard Massachusetts Republican Special En Route to Chicago, June 13 — Governor Fuller's extraordinary interview on prohibition, which was given exclusively to the Boston Evening American, can be regarded as the deliberate, unprejudiced viewpoint of a man who regards himself out of politics, sitting on the sidelines and unfettered by any political considerations or ambition.

He said to me in that connection:

"I am thinking solely in terms of the best interests of my country and its people.

"I have no political ambition of my own in mind. I am not a candidate for any office and I shall not be a candidate for any office."

Squires' Opposition Leading in N. F. Vote

St. John's, N. F., June 13 (AP)—The opposition to Sir Richard Squires' government had elected one man and was leading in four other constituencies in today's early returns.

The government party was leading in in only one constituency, Humber, where the election of F. G. Landley appeared likely.

REBELS FAIL TO PUSH CURTIS OFF TICKET

By CLAUDE G. BOWERS

(Copyright, 1932)

Chicago, June 13 (INS)—One familiar with national conventions would expect the hotel lobbies of the convention city to be teeming with enthusiastic partisans the Sunday before the gavel falls.

Claude G. Bowers

Neither the crowds nor the enthusiasm are in evidence. The lobby of the Blackstone was lonesome when I saw it. Here and there a group of two or three men were chatting.

Congress Hotel, headquarters of the national committee, was by no means crowded and only for representatives of the press, meandering about in search for news, there would be little to indicate the approach of the national Republican pow-wow.

There is a notable absence of commanding national figures, due to the inability of members of the Senate to leave Washington and rumor has it that most of these are enormously relieved. There is no enthusiasm. No excitement. No singing or shouting. Even the most war-worn politician is looking to his manners.

The movement against the renomination of Mr. Curtis has just about petered out. Only yesterday hopes ran high that he might be displaced by a younger, more colorful and dynamic candidate, less ardently allied with the devotees of the Eighteenth Amendment. These hopes have fled.

The leaders in this movement of displacement, confident of their ability to override Mr. Hoover, approached two men with the offer of the nomination. They went to former Ambassador Dawes, hoping to overcome the bromidic effect of the renomination of the President with the picturesque, plain-speaking hard-hitting banker. He brushed away teh offer of the crown.

They approached Ambassador Edge of New Jersey, who was not tempted. Rebuffed by these, the conspirators have become reconciled to the renomination of the Kansan. Why worry about the inconsequential? Such the present attitude of the pessimists, who are predominant. A party leader, of the first magnitude, gave utterance to the thought of not a few.

"We might as well nominate the old ticket and let them go down together."

ARID RECEPTION AHEAD

Mrs. Peabody Awaits Delegates

By JOHN T. LAMBERT

Aboard Massachusetts Republican Special, en route to Chicago, Albany, N. Y., June 12—The 1932 is already a success. Saverio Raomano has invited us to a spaghetti dinner, to be cooked by none less than Mrs. Raomano herself. Um-yum.

* * *

Gaspar G. Bacon president of the Senate, is the tallest man in the party. Six feet four in his undies. It might be said he is not the straightest, but some mean mind might give that a political twist.

* * *

Aivan T. Fuller has the healthy tan brown of a Navajo, thanks to Mrs. Fuller, who insists he get in his golf occasionally, no matter how rough the going in politics or business.

* * *

Mrs. Nathaniel Thayer will meet us at Chicago. Meanwhile, Mrs. Frank Roe Batcheler has made hay while the sun shines, her candidacy for Mrs. Thayer's post as National committeewoman having been strengthened by her presence among the delegates on the train.

* * *

Mrs. Luella P. Westcott, delegate from Dorchester, is the first casualty — hand badly jammed in car door, with a surgeon boarding the train at North Adams to relieve her intense pain.

* * *

There is one lady now at Chicago, of whom it may be said in all kindness, the delegates won't be anxious to meet. She is Mrs. Henry W. Peabody, chief of drys, who will merely waste time trying to impose her arid notions upon this delegation.

* * *

Not the least popular and attractive among the ladies is **Miss Katherine V. Parker, president of the Republican Women's Clubs, and a staunch advocate of Mrs. Thayer for re-election.**

* * *

Our charming Mrs. Fuller will have a close rival for beauty, grace and gentility in Mrs. William Tudor Gardiner, first lady of Maine, now on the second section of this train, only a coupic of hours in the rear.

* * *

Atty.-Gen. Joe Warner was present to bid fond adieu to the departing delegates. One man was overheard to say, "Can you imagine how such a handsome and charming and eligible chap has remained single so long?

* * *

Among others at the station platform we noted Lieut.-Gov. Youngman, who remained there to keep the home fires burning in his campaign for Governor, also to keep one eye on Boston and Worcester Railway acals.

* * *

William F. Whiting, delegate who refused to pledge to Hoover, got on at North Adams. Probably you remember he succeeded Hoover as Secretary of Commerce, and would much prefer to vote for Coolidge for President again.

* * *

And we have a lady judge at hand to settle all disputes, Mrs. Emma Fall Schofield, of Malden, an alternate delegate from that district.

* * *

Ex-Governor Fuller, we can tell you privately, doesn't take this Vice-President thing seriously. But you will read here for the first time he was offered ambassadorship to Japan, and declined.

UNIVERSAL CLEANSERS and DYERS Inc.

There is a Universal Store in Your Neighborhood

Boston: 1 Winter, Rm. 515 ..LIB. 6999
Boston: 111 Summer .....LIB. 9253
Boston: 52 Province .....LIB. 9831
Boston: 408 Washington ...HAN. 1050
Brighton: 166 Harvard Ave.STA. 6825
Brookline: 322 Harvard Ave.ASP. 4399
Cambridge: 3 Central Sq...CAM. 1678
Cambridge: 1014 Main Ave.POR. 6168
Dorchester: 816 Blue Hill Av.GEN. 4000
W. Roxbury: 1713 Centre St.PAR. 6565

REAL CLEANSING IS NOW ONLY 75c ANY GARMENT CLEANSED & REFINISHED (For Coats Excepted)

For Our Auto Service—GARrison 4565

JORDAN MARSH COMPANY

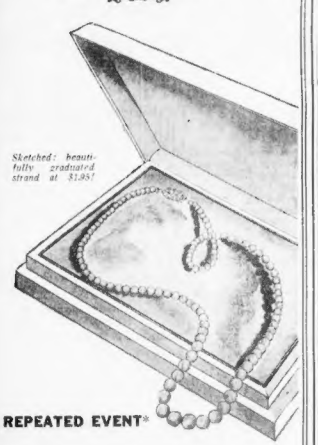

Sketched: beautifully graduated strand at $1.95!

A REPEATED EVENT*

...Unusual savings in this great June SALE of

Richelieu Pearl Necklaces

(simulated)

REGULARLY $5.00

$1.95

*REPEATED because we have sold thousands of strands . . . because, for the first time in six years, we have been able to secure these necklaces under $5 . . . because Richelieu pearls are the finest of imitations. Every string beautifully boxed — an ideal graduation gift! * Other necklaces at half-price or less, now from $3.75 to $10.

Mail or phone orders filled—call HUBbard 2700

JEWELRY—STREET FLOOR—MAIN STORE—ANNEX

FORMER GOV. FULLER FOR DRY REPEAL

Continued from First Page.

eral banditry and other high crimes.

"The question should be resubmitted to the people. That is the fundamental and Democratic course to adopt because law cannot be successful in a Democracy unless it has the substantial sentiment of the people in its support.

HAS NO SOLUTION

"If the people vote for repeal, as I believe a majority of them would, I hope that too long a step would then not be taken away from prohibition, certainly not to the vicious evils of the outlawed and unpopular and unsavory saloon.

"I have no formula in solution of it. I am inclined to believe the manufacture and sale of beer and wines should be permitted, and that liquors of high alcoholic content should be restricted. in any event I believe that the licensed sale should be under the closest government supervision possible, and that such supervision and authority should be exercised by the States themselves and not by Washington, which is bureaucratically minded and bureaucratically incompetent.

"In short, I am concerned that all law has been brought into disrepute and disfavor and that the annoyances and irritations and disrespect in the public mind shall be eliminated."

Mr. Fuller made this statement of his view exclusively to the Boston Evening American on the special train which lands the Bay State party of delegates, alternates and guests in Chicago this afternoon, for the Republican National convention.

His statement is of exceeding importance and will be read throughout the country with interest because of his prominence and recognized independence in the political, industrial and financial spheres.

REJECTED JAP POST

He has been congressman and governor, was seriously considered for Vice-President with Hoover and, he told me today, was offered the post as ambassador to Japan. He is the largest distributor of expensive automobiles in the world and is a man of great wealth, and large industrial interests which cause social political problems such as prohibition to be of great consequence to him.

I reminded him at the outset of our interview that he was regarded personally and publicly as a friend of prohibition.

"That is right," he said. "I voted for prohibition in Congress. I was exceedingly hopeful it would be successful.

"No doubt it has achieved success in some directions. The lesson uppermost in my mind was as a young man in Rutherford ave., Charlestown. I lived in

DRYS IN CHICAGO. Over there at left is Ernest H. Cherrington, secretary World Conference Against Alcoholism. He's talking "Wets" over with Edwin C. Dinwiddie, chairman of big dry movement.

Malden, had a place in Boston and used to drive daily through that section. I was deeply impressed by the sights of drunkenness, by the appearance of barrooms on every corner and by the realization that the savage suffering from drunkenness was visited upon the women and children.

"There has been some improvement in that respect, no doubt. Saturday night has not been constant in the poverty of the depleted pay envelope. An improvement we must endeavor to maintain when the change is made again. But drinking and drunkenness have become widespread, the disrespect of law is common and is increasing, crime flourishes and the ultimate prospect for our country is grave unless we adopt the means to eliminate and rout this condition.

"Moreover we are paying for all these evils while the government derives no financial return from the license of it.

"I am somewhat in the mental attitude of Theodore Roosevelt, I reminded him during a visit to Dr. Parkman's in Boston, that he had advocated repeal of judicial decisions. 'Yes,' he said, 'but I have changed my mind.'"

Apart from Mr. Fuller this special train seemed to be in a turmoil of internicine politics. Ex-Senator William M. Butler was attempting to line up the delegates for himself as Republican National committeeman, while John Richardson, friend of Hoover, was doing his best to maintain the prosperous grip he has upon that place. The delegates will meet for this election at the Hotel Stevens this afternoon.

George F. Bodth, the Worcester publisher, will be elected chairman of the delegation, and Mrs. Frank Roe Batcheider of Worcester, will probably be chosen national committeewoman over the incumbent, Mrs. Nathaniel Thayer.

TUESDAY you get Double Legal Stamps at Houghton's

Houghton & Dutton — Tremont at Bromfield

Architects and Contractors: Stone and Webster

Located at Congress and High Streets

Western Union's New Building

matches the commercial importance of Boston, the third largest telegraph center in America

THIS twelve story building with 145,000 square feet of floor space will serve the commercial capital of New England and adjacent territory.

From it radiate direct telegraph circuits to every important city in the country and cable circuits to all the world. Into the operating room will flash telegrams from sixty-one branch offices, from home, office and coin box telephones and private wire connections everywhere within the metropolitan area.

Boston must have split-second telegraph service so vital to the business and social needs of every community. Boston now has this vital service, improved by Western Union —an employer of 2,000 people earning $225,000 monthly and spending it in Boston.

There are telegraph offices at 223 places in Massachusetts and 859 places in New England. At 181, and 724 of these places, NO OTHER telegraph company has an actual telegraph office.

You are cordially invited to inspect this new building. On application, special arrangements will be made for conducting parties through the operating rooms where the latest in automatic telegraph equipment will be shown in action.

WESTERN UNION TELEGRAPH COMPANY

IS AL FISHING FOR VOTES?

On the eve of the Republican convention and only slightly more than a week before he will face another bitter battle for ballots in Chicago, Alfred E. Smith, prominent in the race for the presidential nomination, went fishing with a party of friends at Hampton Bay, L. I. The bait he used was not revealed. (International News Photos.)

CANNOT DODGE HUNGER ISSUE, SAYS GIBBONS

Continued from First Page.

Wickersham report made January 20, 1931, as present day gospel.

C. Bascom Slemp says, "music would help take our minds off the depression."

And that, boys and girls, dates 'way back to 1929.

Chicago looks like it might be going to have a picnic.

And Chicago ought to be picnic enough for anybody. It is to me. Just can't get over the great variety this inland metropolis by this inland sea has to offer.

Why, you can take a taxi and in a few minutes you're out of the heat and the crowds of the loop. Out past green trees, beautiful parks, smooth drives—right out to the Edgewater Beach Hotel.

You can sit there at a table—ten feet of glistening white sand between you and the brilliant green expanse of water stretching away till it meets the blue line of the sky.

And then a water taxi—a speed boat. The waiter hailed one. Down over that white beach and into that water greyhound, with my pal, Art Hughes, spinning the engine and turning the wheel over to me.

THE BEER PARADE

Zowie! Straight out into the choppy, sparkling waves 20 or 30 miles an hour. Zip! A great white wake behind—skimming along like a gull.

Back down the shore and smack through Chicago's beer parade. Funny, a beer parade held on water. All kinds of craft—yachts, speedboats, outboard motors. Decked in flags. Music playing. It's a new city sport Chicago hands you.

Then up the Chicago river. High buildings rising sheer on both sides. Under magnificent bridges through the heart of the business district.

Why, boys and girls, it's a Venice with skyscrapers.

Doesn't that sound like a picnic. Well, there's a lot of boys and girls with big blue and red badges sitting around hotel lobbies—even out under the trees in Lincoln park—who don't seem to have any picnic spirit at all.

They're delegates—delegates to the Republican national convention.

LOTS OF WHITE FLAGS

Here are the streets—especially Michigan ave.—all decked out with flags and pennants and greeting signs. And, say, every other one of those pennants has a blue field with a white elephant in it instead of stars.

Maybe if those elephants weren't white ones, those delegates wouldn't be so sad-faced. The old party is carrying enough white as it is.

Feels something like a hot summer day when the air's full of lightning. Yes, sir, and there are a lot of streaks of it out there over Lake Michigan right now.

First thing that happened over the week-end is that practically the whole government from Washington has moved out here.

And by this time everybody knows that where the government is, there isn't going to be any hilarious fun and amusement.

There's Postmaster-General Walter Brown. Been here three days. Grabs the telephone every little while and gets in touch with President Hoover.

Lot of the delegates are postmasters from little towns and they're just bound to think Walter's keeping one eye on them.

Then there's Secretary Stimson. He's in conference most of the time. Got that habit abroad, probably. And there's Secretary Pat Hurley and Secretary Mills and Larry Richey, Mr. Hoover's confidential secretary. Larry gets more telephone calls from the White House than Walter Brown.

BILLS WILL BE HIGH

Say, I'll bet those long distance bills will keep White House economists up nights for weeks.

Of course Jim Watson and George Moses couldn't come out—that is not just yet, and Vice-President Curtis is staying around Washington, where the climate is dryer.

But, by jingo, Dolly Gann hopped off a critter Sunday. She's going to look over Brother Charlie's fences. Somebody's got to tell those damp delegates to lay off Charlie. Well, she's going to do it. And even some of the old political pioneers say she knows some.

Well, sir, maybe boys from Washington thought they'd get away from the bonus army by moving out here early.

Maybe they did, in a way. But they ran right smack into another reminder of the veteran question.

This afternoon when the delegates were sitting around wishing people would let the G. O. P. alone long enough to get its job done, Michigan ave. just choked up with bugle and drum corps. Thousands of 'em. Red parts, army.

Uniforms, gob clothes, pretty gal nurses in blue and white—yes, and a gal drum major—they all came down that grand old Boul Mich like a prairie sunset.

All American Legion men. Banners flying, band leaders stepping high and every 50th man beating the tar out of a big bass drum.

Well, they weren't parading for the bonus. There's going to be a big military tournament here and this was a curtain raiser.

But Jimminy, those flashy uniforms were reminiscent of some of the tattered ones that Washington officials saw last week when the boys demanded something to eat.

Doesn't make much difference whether any of the bonus army marches here or not. Those delegates just know they've got to do something to give 9,000,000 people jobs and something to eat.

All the delegates know that. And a lot of them are ready to come right out and declare for a $5,000,000,000 job loan to revive prosperity. Once the convention gets started on the subject of hunger, a flock of other issues are going to have to step into the waiting line.

You know, while all these delegates were standing around at the depot, watching the trains come in, they got another shiver.

STIR UP TROUBLE

Dr. Nick Murray Butler climbed off the train and tasted over to the Blackstone. That's where four or five big wet organizations have their headquarters.

And that's where they're plotting to turn out this whole wet town of Chicago in a parade—yes, two parades—tomorrow. And then they're going to hold a mass meeting and stir up all the anti-Prohibition trouble they can.

Delegates looked over Dr. Butler with his white mustache, and they noticed a bulge around his breast pocket. Might have been some examination papers from Columbia University. But the delegates suspected it was that letter from John D. Rockefeller, Jr., deserting the drys.

So you couldn't exactly say a happy day was had by all.

I'll be seein' you on the air, boys and girl. Yes, sir, right on your front porch spouting what's going on at this convention through our old friend, the radio.

Until then, brush the cobwebs off that loud speaker.

SUICIDE STIRS ENGLAND

Violet Sharpe, English maid in the home of Mrs. Dwight Morrow in Englewood, N. J., whose suicide just as she was to be questioned by police has aroused a storm of protest in England against methods used in the investigation of the Lindbergh baby's kidnaping and death.

GIRL INNOCENT, SAY BRITISH

Continued from Page 3

resentment began with the declaration of Chief Detective Inspector John Harwell, Scotland Yard official in charge of the Lindbergh case in this country, that Miss Sharpe was innocent of the Lindbergh crime.

The independent Manchester Guardian carried an indictment of American civilization. Referring to the girl's suicide it said:

"It seems particularly designed to demonstrate the inadequacy of American civilization. Police, incapable, on the one hand, of tracing the real criminal, and on the other, recklessly severe in the methods of interrogation, stand condemned in the eyes of every decent person in the United States."

DRY ISSUE SPLITS G. O. P.

Continued from First Page.

long elusive formula which would give the greatest satisfaction to the greatest number.

During the day the council of war was joined by three more Cabinet members, Secretaries Stimson, Hyde and Doak.

Hour by hour the probability increased that the convention itself would have to fight it out at Wednesday's platform session.

No one any longer expected hat many on prohibition. The prediction of a plank "acceptable to all of us" had gone up in the smoke of the most furious platform battle any Republican convention has seen since the League of Nations row in 1920.

HOOVER PLANK BLASTED

A much-revised version of the plank brought from Washington after long consultation with President Hoover remained the testing block of their labors. It declares for resubmission of the question to the people, but recommends neither repeal, retention nor modification.

Organized drys, in a continuous succession of rallies, denounced the proposal as insipid and insidious. Some spoke bitterly of betrayal at the hands of a President they trusted. Dr. F. Scott McBride declared Mr. Hoover never could hope to be re-elected on such a platform.

The wets were quite as critical, and gave tangible evidence of an impressive strength among the delegates.

Dr. Nicholas Murray Butler, whose home state of New York voted last night to throw its strength for a plank declaring for submission of a repeal amendment, denounced the Washington creation as hypocritical and childish.

If the decison were to be made on noise and flourish alone, the wets probably would have it. Yesterday they produced a monster demonstration over Lake Michigan, dumping "old man prohibition" into the deep from a high-flying airplane and tonight they will continue with a parade through downtown Chicago.

Few would predict how it all would come out today as the last of the delegations trekked into town for tomorrow's opening convention session in the mammoth, flag-dressed Stadium.

HOT DEBATE FORECAST.

James R. Garfield of Ohio, the platform committee chairman, would only say he hoped for the best. Most of his colleagues expected a decision only after a rousing debate on the convention floor.

It will be Wednesday before any sort of plank comes out of the committee. Tomorrow's opening session will be short, devoted to first formalities and to the keynote of Senator L. J. Dickinson of Iowa.

Wednesday is platform day, and Thursday is to see the nominations completed, if all goes smoothly, and final adjournment.

Meanwhile, Senator Bingham of Connecticut, member of the resolutions committee, arrived in Chicago and announced he would not only make a fight for prohibition repeal in the committee, but would carry it to the floor in a minority report if defeated.

New York's 97 delegates, without a dissenting voice, put Secretary Mills on the resolutions committee at its caucus last night. But before he could leave the room with his formal qualifications the delegation quickly adopted unanimously a resolution for repeal as follows:

LAFAYETTE GLEASON, He's secretary of the Republican National Convention. He's checking program—official order of business for the pow wow.

"That the Congress of the United States propose the repeal of the said amendment with the provision that the several states must upon said question by conventions duly called; and it is the sense of the New York delegation that we further recommend that delegates to the several state conventions be chosen at special elections rather than at general elections."

From down in Virginia came a proposal by Henry W. Anderson, delegate and member of the Wickersham Commission, for submission to the states of a substitute for the Eighteenth Amendment providing for state control under federal regulation of the liquor traffic.

CANNON WARNS G. O. P.

From other Southerners came warnings to the convention. Although a Democrat, Bishop James Cannon, Jr., joined with other prohibition chieftains in insisting that the issue be kept out of the platform.

That would make it a "partisan issue," he declared. Any change, he added, should be brought about by the people "unhampered" by convention action.

Most of the threat seemed today to have been taken out of the anti-Curtis movement which had mustered so strong an undercurrent 48 hours earlier. Word went around that President Hoover so much desired Mr. Curtis renomination that he was prepared to make an issue of it if necessary.

A boom for Secretary Ogden Mills of the Treasury was nipped when Mills himself declared for Curtis. Charles G. Dawes was virtually eliminated when his Chicago friends said he wouldn't accept.

— No more GAS—

Sure Relief BELL-ANS FOR INDIGESTION

Sold 5¢ 25¢ 75¢ Packages

$3.50 EXCURSION NEW YORK

FRIDAY, JUNE 17

GOING THURSDAY NIGHT		RETURNING FRIDAY NIGHT	
Lv. Boston (So. Station)	11:10 P.M.	Lv. New York*	11:45 P.M.
Lv. Back Bay	11:15 P.M.	Due Back Bay	6:08 A.M.
Due New York*	5:22 A.M.	Due Boston (So. Station)	6:05 A.M.

Eastern Standard Time
*Grand Central Terminal

Buy your tickets in advance and avoid disappointment. Limited number of tickets good only on special coach train now on sale at South Station, North Station and Back Bay Ticket Offices and City Ticket Office, 67 Franklin St.

THE NEW HAVEN R. R.

Dr. Gandier, Noted Church Leader, Dies

Toronto, Ont., June 13 (AP)—The death last night of Dr. Alfred Gandier, principal of Emanuel College, attached to Victoria University, and former moderator of the Presbyterian general assembly, was announced today at the Toronto conference of the United Church of Canada.

England Won't Go Back to Gold Basis

London, June 13 (AP)—Neville Chamberlain, chancellor of the exchequer, told Parliament today it would not be desirable for Great Britain to return to the gold standard "as long as existing conditions continue."

Dr. Kolbe Picked to Head Polytechnic

Philadelphia, June 13 (AP)—Dr. Parke R. Kolbe, president of the Polytechnic Institute of Brooklyn, has been selected president of Drexel Institute to succeed the late Dr. Kenneth G. Matheson. Dr. Kolbe is a native of Akron, O.

Established 1835 **PAINE** Furniture Company 81 Arlington Street

This Week's HEADLINERS

TWO new models just created by our designers. So much comfort and such a low price were never before combined in any Paine chair or chaise longue. They have smart pleated skirts, button seats, and the chaise longue has loose back cushion. Tailored with the famous Paine *eclat*. Choice of a variety of entrancing flowered cretonnes or glazed chintzes. For a bride's new home—for a Summer cottage—perfect.

CHAISE LONGUE $48

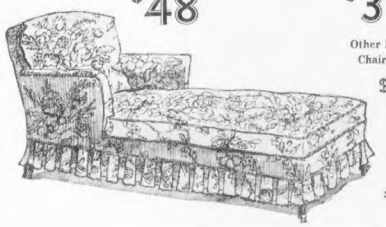

CHAIR $35

Other Paine-made Chairs as low as $19.50

Beginning June 15 Store Closes 5 P. M.

BANKERS Know it . . . do You?

The banker's success depends upon his keen sense of values . . . his ability to know the difference between real and false economy. He must know when and where to invest thousands of dollars safely and wisely . . . yet he must be more careful of the individual penny than even his smallest depositor.

• • •

The banker's keen sense of values tells him that it is sound economy to use only the best of motor fuels . . . to get every ounce of real performance . . . to avoid lost time, trouble and repair bills.

• • •

More and more New England motorists have come to know that Jenney Aero Gasoline pays extra dividends in instant starting, greater and smoother power, and trouble-free performance. But do you know it? Try a fresh tankful today and judge for yourself.

Stick to Jenney

Jenney Band Open-Air Concerts—Every Sunday and Tuesday, 8 p. m. at the New Acoustic Shell, Merrymount Park, Quincy . . . Broadcast over WEEI—Sundays, 8 p.m.—Tuesdays, 9 p.m.

AUTO OILS Jenney GASOLINE

JENNEY GASOLINE

JENNEY HY-POWER
The regular Jenney Gasoline—high grade and dependable. Long recognized by motorists and mechmen for inefficiency. A leader in its class.

JENNEY ETHYL
A mixture of Ethyl Fluid and Jenney Hy-Power, which is especially adapted to the modern high compression motor. Stops knocking.

JENNEY AERO
The finest motor fuel obtainable, gives unequalled performance with more power and mileage, quicker starting and freedom from carbon troubles.

JENNEY AUTO-OIL
Graded for every motor. A paraffine base oil, which is highly refined for quality and then carefully filtered to remove impurities.

Exclusive distributors for VALVOLINE

JUNE BRIDES

THIS NEW BABY GRAND — WELL KNOWN MAKE—THE LATEST CREATION

Price $350

THE MOST REMARKABLE VALUE EVER OFFERED IS BEAUTIFUL ON VERY EASY TERMS

Was ~~$390~~ NOW $350

High class, latest style small size grand. Exceptional tone quality. It's brand new and well worth $700. Your bench included, and delivered free within 150 miles from Boston.

Underselling All Dealers in New and Used Grands, Players and Small Uprights. Read the following list of fine Slightly Used Pianos:

Steinways, Chickerings, Hallet Davis, Vose, Ivers Pond, Masons, H. P. Miller, Stiefl, all the nice ones; small uprights and players, $58, $69, $81, $78 up; baby grands, $89, $96, $120 up; latest models in new pianos at sweeping reductions, delivered on $1 or $2 week. Let me save you a lot of money and help your child to a musical education. Bring the family. Open nights till 9 p. m. Full value for property taken in exchange.

SALE EVERY DAY 9 a. m. till 9 p. m.

J. P. COLLINS

100 SUMMER ST., BOSTON, MASS.

Mexican Volcano Begins Eruption

Mexico City, June 13 (AP)—A dispatch from Colima, Mexico, today said the semi-active Colimo volcano burst into eruption yesterday, belching flame and clouds of smoke high into the air. Nearby residents were preparing to flee.

BRAVES MUST STEP TO GAIN LEAGUE LEAD AGAIN

FANNING

With GEORGE UNDERWOOD

Wow-w! What a Week! The Olympic Tryouts. Whole World Awaits.

Pursuing the Pennant. The Big Rough House. What's Doing in Hub?

SPORTS SPOTLIGHT CENTERS ON BOSTON

God is good to the Bostonians, as well as the Irish. If there is any Hub Phan, who, this morning's morning, isn't glad to be alive and in Boston, then he must be as depressed as Depression itself. Where, oh where, on this terrestrial globe, will you find a sports menu to beat the one the chefs of sport have set for our Boston tables this week? Tomorrow a continuation of the knockdown and dragout fight between the Braves and the Cubs for the leadership of the National League. On Wednesday the Big Rough House between those two Bad Men of the Mat, Charlie Strack and Jack Washburn. Friday and Saturday at Harvard Stadium the Eastern Olympic Tryouts with the cream of the country's lithe limbed athletes knocking the stuffings out of the Record Book in an endeavor to win the honors of wearing the Old Glory shield in the great Olympic Games. If that isn't a bill of fare to make every sports gourmet and gourmand, loosen his vest unbutton the top button in his panties and prepare to wade in, then we're a candidate for the hoohy hatch.

Tomorrow's Braves-Cubs duel will attract a big week day crowd. The Big Rough House between Strack and Washburn on Wednesday will make the Boston Garden bulge out at the sides. But the real sports piece de resistance of the week will be the great Olympic Tryouts in the Harvard Stadium. The Strack-Washburn duel is of tremendous local interest, the Braves-Cubs scrap commands national attention, but the Eastern Olympic Tryouts are of world wide significance. The whole world will cock its ears and put on specs to get the first real line on the timber with which Uncle Sam is to build his Olympic team of 1932. The fleetest flyers in the East will leap from their marks in the sprints, the pride of America's middle distancers break from the barrier in the 800 and 1500 meter runs, the cream of the distance men measure strides in the longer runs. You'll see the greatest jumpers, vaulters and weight men in the land baving it out in the field events.

The meet will see the East flung its answer to the West. For weeks the papers have been full of the astounding feats of Ben Eastman, that big, blond Californian who has been playing battledore and shuttlecock with the world's quarter-mile and half-mile records. This Friday or Saturday we'll see just what the young Master Pen Hallowell can do to those half-mile figures. Big Ben Eastman isn't the only limber legged athlete wearing the silks of Uncle Sam who can come pretty close to hitting it up in the half-mile. Given a fast track, no wind to buck and a hot day Pen Hallowell is pretty certain of knocking up a performance that will make 'em stop talking about Ben Eastman for awhile.

Gene Venzke, who got more headlines for his sensational mile races last winter than even Eastman has been getting for the outdoor season's quarter and halves thought so much of this week's Olympic Tryouts that he stayed out of the Pre-Olympic Tests held last Saturday in Yankee Stadium, N. Y. A strained ligament in Gene's leg was given out as the excuse for Venzke's withdrawal from the Yankee Stadium meet. Bosh! Trainer Mike Sweeney was holding the lad back for the big Boston meet. Mike is pointing him for next Saturday's race. Wants to have him right on edge and then let him taper off and come to the point again for the Olympics. Pointing the Mercury foot greyhound for Saturday's meet, here, means that if Venzke is "ing to wreck the world's 1500-meter and one mile records Saturday will be the time and the Harvard Stadium the place. The Harvard Stadium track comes pretty close to being the fastest track on this terrestrial globe.

Present indications are that Trainer Eddie Farrell will start Pen Hallowell in the 800 meter event and Mike Sweeney will run Gene Venzke in the 1500. But there is a possibility that Hallowell will try for the laurels in both the 800 meter and 1500 meter events. If the Harvard flyer does go to the post with the Mercury foot greyhound in the 1500 meter event you will see the greatest mile race—1500 meters only is less than 120 yards short of a mile—that has been run since Billie George and Billie Cummings ran stride for stride from pistol crack to worsted snap in their memorable 4:12⅘ mile at Lillie Bridge, England, way back in the days when dad was in his swaddling clothes.

Next Friday and Saturday's Olympic tryout meet will be the athletic treat of a decade. For sport's sake alone every fan will want to see them. And it is for sport's sake alone that we hope none of us will miss seeing them. Upon the financial success of the meet largely will depend what sort of a team America will be represented with at Los Angeles. The great Olympic Games are to be staged on American soil for the first time since 1904. Depression has so crippled Uncle Sam that he is woefully short of Olympic funds. Unless more money is coming many of the stars will be unable to be sent to Los Angeles. It all depends on how much money is raised by the different sectional tryouts. So save up your money, and save up your rocks and go to the Stadium Saturday and put the maximum in Uncle Sammy's Olympic box!

And here we are almost to the bottom of the page with only space left for a little mention of the Big Rough House that has everyone talking on both banks of the Charles. Wherever you go these days sooner or later someone is bound to bring up the subject of the Washburn-Strack embroglio. It is talked about as much on Beacon Hill as it is in South Boston. From the tiroom it has raised a stranger inside our gates might think that Jack Dempsey had come back to youth and was going to fight someone here for the world's title.

Perhaps it is because the Strack-Washburn embroglio covers more of a real old fashioned fight than it does of a wrestling match, that it has sha whole town by the ears. Jack Washburn, wrestler? The Lord forbid. By no stretch of imagination can you call Washburn's knock down and drag out milling, wrestling. It is plain and unadulterated street corner, long shore, rough and tumble fighting. And now Mister Strack is going to meet our other bad Man at his own game. Whoopee! Glory Be! Ring for the ambulances and call the coppers, eh? And ain't it a shame it's only a private fight and we all can't get in it?

BOSTON EVENING AMERICAN SPORTS

And—by Hek—Our Hoss Has the Pole Position!

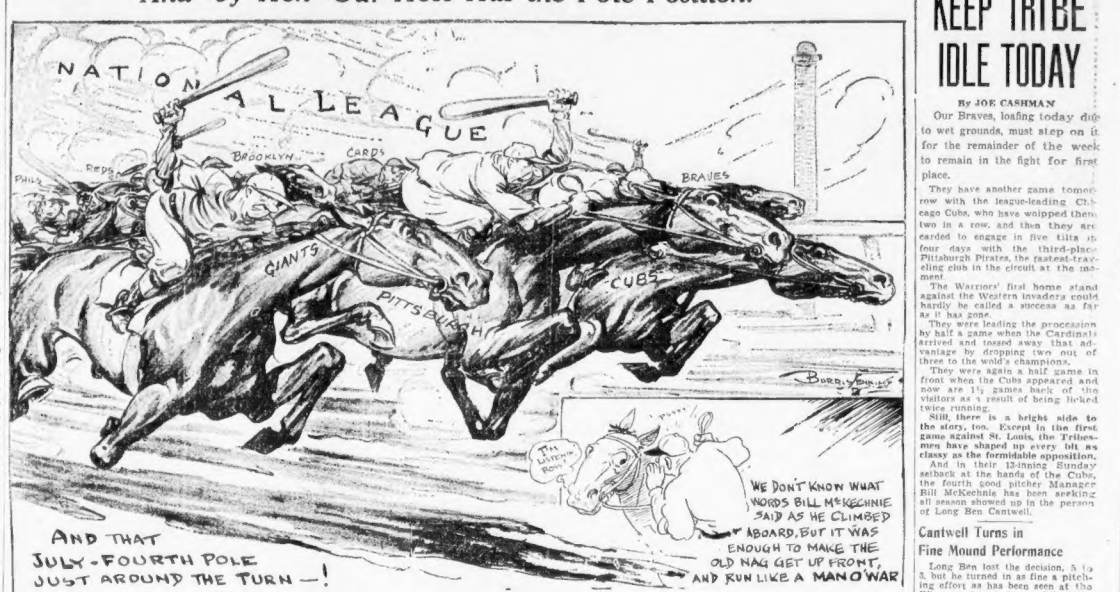
NATIONAL LEAGUE
BROOKLYN
CARDS
REDS
PHILS
GIANTS
PITTSBURGH
BRAVES
CUBS
BORRY-SPORT
THE LISTENING POST
WE DON'T KNOW WHAT WORDS BILL McKECHNIE SAID AS HE CLIMBED ABOARD, BUT IT WAS ENOUGH TO MAKE THE OLD NAG GET UP FRONT, AND RUN LIKE A MAN O'WAR
AND THAT JULY-FOURTH POLE JUST AROUND THE TURN—!

'Twixt Tee and Cup

By BILL GRIMES

With the N. E. P. G. O. holding an amateur pro tournament today at the United Shoe Golf Club, the divots will be flying all over Beverly before dusk. Tom Mahan, the pro and the entertaining club, and Johnny Nies are favored to lead the field.

Although there is little chance of any of the local women returning from Merion Cricket Club with the Eastern title, Mrs. E. H. Baker, Jr., the State champion, should finish within hailing distance of the winner.

Due to the fact that all net prizes were won by members, who were greatly over handicapped, the Sharon Country Club is out of favor with the open tournament players.

Gene Sarazen will be tendered a hearty reception when he returns home on Friday with the British open title but he will be just one of the flock when he starts the U. S. championship a week later at Fresh Meadows.

The entries for the Mass. open will close with H. A. Wentworth, 50 State st., on June 24. Due to the indefinite postponement of the J. J. Lannin Memorial tournament, many of the country's leading stars will be at Oyster Harbors battling for the $1000 first prize and Wiffy Cox's title.

Wiffy Cox

The Old Colony Advertising Club will hold its annual tournament at the South Shore Country Club June 23. There will be a field of 100 competing for the 50 prizes. A. Draper Knight, Thorpe Lee, is chairman of the tournament committee and he has arranged for a gala party for members and guests.

Leo Connor, who is Willie Duffy's assistant at Albemarle, has entered the N. E. P. G. O. assistants' championship tournament at Bear Hill. Connor was the runner up in the caddy championship at Commonwealth about six years ago and is an exceptionally fine golfer.

Pres. Julius Mathews predicts that the 11th annual New England Senior Golfers' tournament, which opens tomorrow at Woodlawn, will eclipse all previous events.

Even some of the leading players ran afford to devote a few hours to brushing up on the rules. One thought that he was entitled to replace his ball after accidently kicking it. He was disqualified for the breach.

TECH CREW IS DUE TOMORROW

Poughkeepsie, N. Y., June 13 (AP)—Mystery surrounds the preparations of California's Golden Bears for the Intercollegiate Rowing Association regatta next Monday.

Not once since the Far-Westerners arrived in camp has Coach Ky Ebright asked them to do more than paddle leisurely over the course.

Ebright insists that his men are at their peak and need only enough work to keep them on edge. He does, however, plan a time trial "any day now."

Arrival yesterday of the Cornell and Pennsylvania crews left only Washington and Massachusetts Tech among the missing. Both are due tomorrow.

Cornell, Penn, Columbia, Navy and California all were out on the Hudson for short workouts morning and afternoon, but Jim Teneyck gave his Syracuse oarsmen the day off.

BURGOO KING OUT FOR YEAR

New York, June 13—Burgoo King, winner of the Kentucky Derby and the Preakness this season, is out of the American Derby at Washington Park, Saturday, as the result of a leg injury.

Burgoo's injury is so serious that he will race no more this year

What the Stars Did

By the Associated Press

Carl Fischer and Walter Stewart, Browns—Former granted seven hits, latter three as Browns beat Senators twice.

Babe Ruth, Yankees—Drove in six runs against Indians with two homers and a double.

Gerald Walker, Tigers—His triple and single drove in four runs against Athletics.

Vic Frasier, White Sox—Pitched well against Red Sox, allowing only four hits.

Guy Bush, Cubs — Stopped Braves with 10 hits in 13 innings to win, 5-3.

Flint Rhem, Phillies—Held Reds safe with six hits and won easily.

Bouts Last Night

By THE ASSOCIATED PRESS

Warsaw, Poland—Eddie Rae, Poland, knocked out Uhlmark, German ch.

LERMOND SET A NEW MARK IN STEEPLECHASE

New York, June 13 (AP)—The Ecole's challenge to Olympic hopefuls from other sections of the United States is not to be overlooked, according to the boys who said it with performances instead of words in the two-day metropolitan championship track and field meet, which also served as a district trial for Olympic candidates.

Three marks were recorded in the field events Saturday and Sunday that were better than the winning performances in the 1928 Olympic games, and several others would have come very close to victory if they had been made at Amsterdam four years ago. Two of these fine performances were turned in by members of the 1928 United States team who are trying to earn places on this year's squad.

John F. Anderson, former Cornell star who took fifth place in the discus throw at Amsterdam with a 147-foot toss, showed his "comeback" stuff again by flinging the platter 156 feet 6 inches, more than a foot further than Clarence "Bud" Hauser had to throw it to win in 1928.

Frank Conner, who threw the hammer for the United States in the last Olympics and took ninth place, couldn't touch Pat O'Callaghan's winning mark of 168 feet 7½ inches, but he took the meet honors with a throw of 160 feet 5¼ inches, some seven feet better than that at Amsterdam.

Leo Sexton, another comeback campaigner who has had a great year, took the shotput with 52 feet 1½ inches, bettering John Kuck's Olympic throw of 52 feet ¾ inch, and George Spitz, the flashy New York University jumper, cleared the bar at 6 feet 5, far below his own best marks, but ¾ of an inch better than the jump that won for R. W. King in 1928.

George Lermond set himself up as a real threat in the 3000 meter steeplechase when he was clocked in 9:23 flat. It marks five seconds better than the American record Joe McCluskey set earlier this year and also two seconds slower than Toyo Loukola of Finland ran the event at Amsterdam when there wasn't an American within shouting distance.

Some other brilliant performances over the notably slow track in the Yankee stadium were Percy Beard's 14.4 for the 120-yard high hurdles, equalling the listed world's record, which he has beaten by two-tenths of a second; a 48.4 quarter by Reinald "Pete" Bowen and a half mile in 1:54 2-5 by Otto Rosner. In the field events, Sol Furth duplicated 48 feet 3 inches in the hop-step-jump, and Clem Williamson, Yale pole vault star, cleared the bar at 13 feet four inches.

Plan Big Reception for Gene Sarazen

New York, June 13 (INS)—Gene Sarazen, new British open golf champion, will be accorded one of the greatest demonstrations ever given a hero of the links when he returns to America on June 17, according to plans made today.

Johnny Farrell, former United States open champion, who is in charge of the details of a homecoming dinner to be given Sarazen, said today scores of celebrities would attend the affair.

Diamond Dust

By JOE CASHMAN

All even with the White Sox, our Red Sox will call up Bob Kline to give them the edge in the third game of the series in Chicago this afternoon. Ted Lyons is due for the Pale Hose.

Pete Jablonowski, secured from the Indians in exchange for Jack Russell, allowed only five hits in his debut as a Collinsman but he had to swallow a 4 to 1 defeat in the second game of the series.

Babe Ruth hit his 19th and 20th home runs of the season as the Yanks were running wild against the Indians. The victory increased the New Yorkers' lead in the American League race to 5½ games over Washington.

The lowly Browns still hold their spell over the Senators. They whipped the runners-up in both ends of Sunday's twin-bill, 6 to 3 and 4 to 0. They have now beaten the Solons five times in six starts this season.

Jimmy Foxx hit his 22d home run of the season and Eric McNair also contributed a circuit drive to the Athletics' cause, but the champions went down before the Tigers, 8 to 6, after enjoying a five-run lead at one time. Thus the Bengals climbed past the Indians into fourth place.

The only game outside of Boston in the National League found the Phillies walloping the Reds in Cincinnati. The defeat was the 11th in the last 12 games for the Howleymen and pushed them two games behind the seventh-place Quakers.

Bobby Brown, Braves pitcher, will be honored by his friends and neighbors in Hull on Friday evening, June 24, at Pemberton Inn.

All the Braves will be guests of the town officials of Hull and the general public is invited.

Al Moore and his orchestra have invited the musicians of the town of Hull, Hingham and Cohasset to join with them in a large outdoor reception.

The Hull Post of Veterans of Foreign Wars are doing their bit to put the affair over the top.

In the afternoon 250 children from the Hingham High School under direction of Frank Porter, the coach who is responsible for the development of Bobby Brown, will attend the game at Braves Field to cheer their favorite.

The committee in charge of arrangements includes Ralph Leigh, Commander of Hull V. F. W.; Daniel A. Sullivan, vice-commander; Charles Walsh, adjutant; Henry J. Stevens, commissioner of public safety of the town of Hull; James Jeffrey, selectman; Charles V. Nickerson, chairman board of selectmen, and Dr. Walter H. Sturgis, chairman of arrangements.

MOODY, VINES IN COMBINATION

New York, June 13 (AP)—Mrs. Helen Wills Moody, national women tennis champion and Ellsworth Vines, holder of the men's title, will play together for the first time when they team for the mixed doubles in the English championships starting at Wimbledon June 20.

Frank Shields of the United States Davis Cup team will pair with F. D. B. Spence of South Africa in the men's doubles, while Wilmer Allison will play with his Davis Cup team mate, John Van Ryn. Van Ryn teamed with George Lott to win the Wimbledon doubles crown last year.

Allison, Van Ryn and Shields will sail tomorrow night for England where they will join Vines. The players will be accompanied by Bernon S. Prentice, chairman of the Davis Cup committee, who will captain the team in the Davis Cup inter-zone final at Roland Garros stadium July 22-24.

Topsfield Harness Racing This Week

A fine card of horse races will be put on by the Topsfield Fair management at the grounds on the Newburyport Turnpike on Friday.

Among the entries appears the name of Miss Pandora, owned by Ishi Pierce of Lagrow, Ontario, Can., holder of the present world's record of 2:24¼ for a yearling filly.

Mrs. Charles Adams of Framingham has entered Wedgemere, a converted pacer, in the 2:18 trot.

O'Mara to Promote

New York, June 13 (INS)—Tim O'Mara, sports promoter, announced today he will stage boxing and wrestling matches this summer at the Polo Grounds and Yankee Stadium.

Braves Batting

Including games of Saturday, June 11.

	g	ab	r	h	pct.
Akers, 2b.	18	57	6	12	.211
Jeffcoat, c.	18	57	6	16	.281
Worthington, if.	45	227	36	71	.313
Cantwell, p.	10	20	1	5	.250
Urbanski, ss.	49	213	35	66	.310
Spohrer, c.	41	93	8	24	.258
Betts, p.	11	27	2	6	.222
Southworth, rf.	47	211	29	65	.308
Berger, cf.	45	165	25	51	.309
Jacobs, p.	9	24	2	10	.417
Hargrave, c.	35	101	11	28	.277
Ford, 2b.	4	11	2	3	.273
Shives, 1b.	40	158	18	37	.234
Leach, cf.	50	81	11	21	.259
Knothe, 2b.	48	184	26	44	.239
Cunningham, p.	9	9	2	3	.333
Maranville, 2b.	37	152	24	39	.257
Brandt, p.	14	39	3	7	.179
Brown, p.	10	24	3	5	.208
Clark, cf.	12	8	0	2	.250
Frankhouse, p.	11	9	1	0	.000
Gelbert, p.	8	21	0	5	.238
Mangum, p.	1	2	0	0	.000
Traill, p.	1	2	0	0	.000

WET GROUNDS KEEP TRIBE IDLE TODAY

By JOE CASHMAN

Our Braves, loafing today due to wet grounds, must step on it for the remainder of the week to remain in the fight for first place.

They have another game tomorrow with the league-leading Chicago Cubs, who have whipped them two in a row, and then they are carded to engage in five tilts in four days with the third-place Pittsburgh Pirates, the fastest-traveling club in the circuit at the moment.

The Warriors' first home stand against the Western invaders could hardly be called a success as far as it has gone.

They were leading the procession by half a game when the Cardinals arrived and tossed away that advantage by dropping two out of three to the world's champions.

They were again a half game in front when the Cubs appeared and now are 1½ games back of the visitors as a result of being licked twice running.

Still, there is a bright side to the story, too. Except in the first game against St. Louis, the Fitzsimmons have shaped up every bit as classy as the formidable opposition.

And in their 13-inning Sunday setback at the hands of the Cubs, the fourth good pitcher Manager Bill McKechnie has been seeking all season showed up in the person of Long Ben Cantwell.

Cantwell Turns in Fine Mound Performance

Long Ben lost the decision, 5 to 3, but he turned in as fine a pitching effort as has been seen at the Wigwam in a long while and proved conclusively that he has the stuff, courage and stamina to work in turn and win his share of games with Ed Brandt, Bobby Brown and Huck Betts, the "big three' of the corps.

In the early days of training at St. Pete, McKechnie predicted he would have a winning machine if he could find four good pitchers. He has kept the club up there to date with only three consistent hurlers, due to Bobby Brown's throw through rose-colored glasses now that he knows he can count on Cantwell.

The Sunday game, like the opener against the Cubs and the last two with the Cardinals, was a nip and tuck struggle all the way, with the breaks settling the issue.

Guy Bush, on the hostile hill, had one bad inning, the first, when the Braves put over two runs.

Cantwell had two wonderful frames, the second, when he allowed three tallies, and the thirteenth.

The third baseman's marker was a home run by Art Shires in the seventh, a blow which hit the flagpole at the end of the rightfield foul line. The ball bounced back almost to the infield, but, according to ground rules, the wallop was good for a round trip.

Between the fourth and twelfth innings, Cantwell sent 23 men down in order.

Worthington Gets Triple, Double, Single

The Braves all this while were nicking Bush quite frequently but they couldn't come through in the pinches.

Red Worthington, the hitting hero of the conflict, whacked out a triple, two doubles and a single. He knocked in two runs, but none of them were able to rescue him from the sacks.

The closing frames developed into a battle of managerial wits in which Rogers Hornsby came out on top.

Hornsby opened the Braves' 12th with a single, his third safety, and Maranville sacrificed. Spohrer was ordered purposely passed to fill both runners advanced as Cantwell rolled out.

"Nobody good to hit" was the Rajah's command to Bush when Knothe came to bat, and the flinger followed it by putting the Tribal first sacker on in five pitches. Urbanski's best was a roller to Grimes and the Braves had men on a grand chance.

Burgess opened the Cubs' 13th with a double and held his base while Bush was rolling out. McKechnie was now called upon to do some masterminding. He decided that Cantwell should pitch to Johnny Jacobs and that worthy spanked a single to center to run the game.

Jacobs was lucky; McKechnie wasn't. That's all.

Macone, Dr. Vance Take Skeet Crown

Augustine W. Macone of Concord, state 410 champion and member of the 1932 All-American skeet team, and Dr. Robert G. Vance of Wahan, N. E. 410 titleholder, won the first annual Mass. open skeet team championship at the Musketaquid Sportsman's Club grounds, West Concord. Each contestant broke a total of 48 birds out of a possible 50 for a team total of 96.

German Girl Breaks the Javelin Record

Berlin, June 13 (INS)—Ellen Braumueller today held a new world's record for women in the javelin throw. She hurled the spear 44.81 meters (146 feet 10-16 inches), bettering her own record of 43.07 meters (132 feet 1-32 feet

New Yorkers Beat Mayo at Football

New York, June 13—The Mayo Irish football team lost to a selected New York 18 5 to 3 here. A heavy downpour slowed up the play.

Worcester Eleven Wins Over Swedes

The Worcester Scandinavian soccer eleven strengthened its hold on first place in the Bay State League race when it defeated the fast Swedish eleven, 4 to 1, in a league contest at Smith Field, North Brighton.

Sox Socking

Including Games of Saturday, June 11

	g	ab	r	h	pct.
Andrews, p.	1	4	1	2	.500
Sturm, c.	6	15	1	4	.333
Oliver, cf.	49	179	17	54	.302
Kolloy, If.	51	183	13	51	.279
Connolly, c.	33	88	7	17	.193
Webb, rf.	50	186	15	57	.306
McManus, 2b.	45	154	26	41	.266
Dixon, 2b.	26	78	9	20	.256
Pickering, 3b.	46	141	18	35	.248
Rhyne, ss.	47	161	23	36	.224
Stumpf, If.	18	28	6	6	.214
Hemsley, 1b.	51	185	27	54	.292
Van Camp, 1b.	27	82	8	19	.232
Yde, c.	31	97	7	14	.144
Reder, 1b.	16	37	4	5	.135
Weiland, p.	13	23	1	5	.130
Kline, p.	13	8	0	1	.125
Durham, p.	11	16	0	2	.125
Daucher, p.	18	18	1	1	.055
Marberry, p.	14	8	0	0	.000
Moore, p.	21	15	1	0	.000
Whitehill, p.	11	5	0	0	.000
Liebold, p.	2	1	0	0	.000
McLaughlin, p.	1	1	0	0	.000

MARCHING ALONG -:- *In Track, Ring, Diamond and Mat* -:- IN SPORTS PARADE

RENA McDONALD of the Kanhu A. C. of Quincy put the shot 40 feet, 6¾ inches to set a new record in the women's track meeting at the Fens Stadium. The games were the first of a series of Olympic preparation meets staged by the Boston Park Department.

"I'LL KNOCK OUT MAX," said Jack Sharkey in a radio statement last night, and today he was back at Orangeburg pounding the heavy bag. Note trim figure of Boston's Jack, of the "fat" they've been talking about. Jack is in great shape. He is boxing masterfully and hitting harder than ever. (International News Photos.)

RED WORTHINGTON BILL JURGES UMPIRE MORAN
DOWN AND OUT went Worthington at second base in the sixth inning of the Sunday fray with the Cubs at the Wigwam. Red was caught off base and ambled back a bit late. The Tribe lost the fray, 5 to 3, in 13 innings.

But the Warriors are out to knock off the Cubs this P. M. Two more games are billed with the Chicago entry in National League race. Then come the Pirates. Who promise to keep the Braves stepping.

WHAT A MAN! Jack Washburn hopped on the convict ship and tried one of his bone rending grips on the "iron maiden." a nail lined torture toy. Jack stated he'd rip Charley Strack apart in the Garden Wednesday. Strack is in for a wild evening.

MR. BOSTON

By JACK CONWAY

THE WRESTLING clan is gathering from all parts of the East and Canada to see Charley Strack and "Gentleman" Jack Washburn tear each other apart in their finish mat bout, beat two falls out of three, at the Boston Garden on Wednesday night.

In case you have not been following the dear old grappling game these many years, Strack and Washburn are considered the two toughest homebres in the mat game. They tell me that even the old Dynamiter, himself, Gus Sonnenberg, is no you, is not as rough as Strack and Washburn.

Apart from their roughness, Strack and Washburn come from rival wrestling stables. Strack is the bad boy of the Paul Bowser outfit, while Washburn is the naughty lad of the Mondt forces.

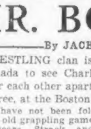

Mr. Boston

It was necessary for Mondt to offer a purse of $12,500 to get the bout. This topped Paul Bowzer's offer by $2500.

Bowser didn't like the idea of losing the match, but he did not feel it would be fair to Strack to prevent him from picking up a few lumps of sugar in these depression days.

The rival grapplers will split the purse of $12,500 which will give each man $6250. The $250 can be used for medical expenses following the contest.

Strack told me he intends to put his end of the purse in the bank for Charley, Jr.

Washburn mentioned casually he would probably toss a few whoopee parties after he tosses Strack. "Gentleman" Jack is one of those fellows who believes in keeping cash in circulation.

Wrestling fans will be hanging on the rafters at the Garden on Wednesday night. There is a depression in sports only until some bird comes along and drops a natural into the lap of the fans.

BOWSER AND Mondt are both gambling on the result of Wednesday night's bout. Victory for Strack will put Bowser well in the lead in the fight between the local promoters, while if Washburn grabs the honors you will find Mondt saying he's the boss of the local wrestling situation.

I never thought the Strack-Washburn match could be made on account of this situation, but when Mondt hung up his purse of $12,500 the boys forgot their grudges and signed on the dotted line.

Sharkey Ready to Fight Right Now

I TALKED WITH Jack Sharkey over the long distance telephone to Orangeburg, N. J.

"I'll go in and fight Schmeling right now," said Jack. "I have been training for five weeks and am ready to step into action.

"I feel bigger and stronger for this bout than for any contest in which I have taken part. And yet I weigh only 202 pounds. I'll outrough and outbox Schmeling.

"When Max says he will lick me during the last five rounds of the bout, he merely proves he hasn't studied my record. I have never been off my feet in a bout that has gone more than ten rounds. I have lost only one decision in a contest that has been more than ten rounds. That was to Johnny Risko.

"I know I must win this bout to retain my standing as a leading heavyweight. I'm going to come through this time. I'll be seeing you in Orangeburg."

I HAVE DUSTED off the old portable typewriter once more, and am again on the trail to the training camps. I'll give you the real low down on the heavyweight title bout that takes place at the Garden's Bowl on Long Island on June 21.

SEKYRA WORKS WITH SHARKEY

Orangeburg, June 13—Some 600 fans at Gus Wilson's gym here watched a fast two-round bout between Jack Sharkey and Joe Sekyra, Dayton, O., heavyweight.

Both fought hard. Sharkey displayed speedy footwork and ring generalship.

Sharkey will lay off today. He is near the peak and is taking no chances of going over.

Big Crowd Sees Max Work Out

Kingston, N. Y., June 13—A big crowd crammed into the outdoor arena here for Schmeling's Sunday workout.

Schmeling's uncle, Albert Fuchs, and several other relatives of the champion, sat in ringside seats.

The champion went out after Dick Onken in the opening bout. Schmeling before one round was finished had Dick ready for the showers.

N. E. Senior Linksmen Stage 11th Tourney

By BILL GRIMES

Through the efforts of Pres. Julius Mathews and Chairman George J. Martin of the entertainment committee, the 11th annual New England Senior Golfers' Association tournament, a two-day event, starting tomorrow at the Woodland Golf Club, will offer the veteran linksmen the best time they have ever enjoyed in the annals of the organization.

For ten years the New England Senior Golfers' Association has gathered annually at Woodland. It is now one of the largest and strongest golf associations in this country, one with an unusually large waiting list and one whose championships are of countrywide interest.

Although the seniors are at their best under ideal weather conditions, they have always gone through with their tournaments regardless of rain or extreme heat.

Last year George Wright, Dr. Walter G. Kendall and the late John Morrill, all of whom were in Class A A, 75 years of age and over, played in a downpour. The former, who is well over 80, was an even 50 for nine holes.

Chairman George J. Martin, who is treasurer of the association as well as chairman of the entertainment committee, has arranged to have Walter Smith's Jenney Band play for the members and their guests tomorrow afternoon. The annual banquet will be held in the evening.

While the other opening day winners were W. W. Dempster, Wannamoisett, in Class A, 70 to 74; A. Steinert, Woodland, took the first net, and the second net went to W. Peterson, Brae Burn.

T. F. Flannagan, Portsmouth, N. H., won in Class B, and W. A. Spiers, Belmont Spring, captured the first net, and Dr. J. Champlin, Misquamicut, and J. A. Muehling, Manchester, tied for second net.

C. A. Annis, one of the best golfers in the association, ran away with the low gross in Class C but there was a merry battle staged for the net prizes, George Upton, Salem, tieing with F. A. Buckhout for first place and R. J. Dunkle taking the odd trophy.

Dr. Kendall Victor in '31 Tourney

H. H. Holton, Tedesco, won the Class D event, while Joe Bryant, Albemarle, was deadlocked with Dr. L. G. Paul, Charles River, for first net and Thomas Benson, Winthrop, was awarded the third net.

Dr. Walter G. Kendall, the Wollaston veteran, who was the only member of Class AA to play both days, came up with the net prize **on Wednesday and the gross went to D. T. Kidder, Brae Burn.**

A. J. "Duke" Wellington, Woodland, turned in a 90 to win the Class A gross; J. W. Rollins, Crow Point, took the low net with a five-stroke margin over President Julius Mathews, who was 76.

W. H. "Bill" Thayer, Crow Point, had things all his own way in Class B, while C. N. Winship's net 79 was a winner and George Martin and Charlie Howard, both of Woodland, took the other net prizes.

Washington Park Mutuels

For Saturday, June 11.

Three races	$152.60
Four races	$255.50
Seven races	$339.36

SCHOOLING OF HORSES TODAY

Schooling of horses was carded today for the Eastern Horse Club races at The Country Club, Brookline, Wednesday and Friday, and at Raceland, Framingham Center, Saturday.

There have been 107 horses nominated for the six races on the opening day's program.

The Chamblet Memorial steeplechase, to be run for the 12th time, has attracted 20 horses, while the 3?4 running of the Challenge Cup has drawn 15 of the best steeplechasers in training.

The 1931 winner of the Chamblet Memorial, Mrs. John Hay Whitney's Iridescent, will not appear, but Mrs. Whitney has named Purple Dust in the classic.

Over the week-end the stables began arriving for the three-day meeting, and at the present time nearly all of the jumpers and flat runners are stabled at Brookline or Framingham.

The Daily Dozen

By Myles T. McSweeney

The present age will go down in history as the "Cauliflower Ears."

Wrestlers are as plentiful and as prevalent as mosquitos at a nudist colony.

The chances are 10 to one that if you enter any hall in the vicinity of Boston any night in the week, you'll find yourself at a wrestling show.

As a matter of fact, you may be a wrestler yourself and not know it.

Statistics prove that at least one out of every four adult males is a wrestler.

And statistics don't lie . . . much.

The ancient Greeks invented wrestling, according to tradition, and people have been falling for it ever since.

A more modern tradition says wrestling was started by a bailiff trying to serve a summons on a circus strong man.

The crowd liked the act, and the bailiff sought a return bout.

Wrestling is the only democratic sport. Every wrestler is entitled to call himself a champion.

No matter what the fans call them.

The bouncing babies of today are the wrestlers of tomorrow.

CELTICS UPSET McGREGORS

The Boston Celtic soccer eleven upset the state champion Clan McGregor eleven 3 to 1 in the opening game of their semifinal in the James M. Curley cup play at Sullivan sq. before a crowd of 4000 fans.

The underrated Celtics were at their best and outplayed the champions throughout to win a clean cut victory, with Hugh Toner, outside right, grabbing the hero role.

Toner gave the Celtics a 2 to 0 lead at the end of the first period by netting two smart goals which Findlay, Quincy goalie, had no chance to save.

In the second period John O'Brien clever left-half of the Green and White increased the Celtics lead to three when he beat Findlay.

In the closing minutes Sammy Hay scored for Quincy.

MISS STOKES TAKES TROPHY

Louise Stokes of the Onteora Club, Malden, was crowned New England high jump champion and won the Mayor James M. Curley trophy for the best performer in the track and field meet of the Boston park department at the Fens Stadium.

The Malden star finished second in the 100 meters race, which was won by Mary Carew of the Medford Girls' Club.

Mrs. Katherine Mearle Rogan returned to competition and won the javelin throw with a toss of 123 feet, ¾ inch. She defeated Margaret Proctor of Lunenburg, the New England champion.

Rena MacDonald of the Kanhu A. C. Quincy, won the 8-pound shotput. Alice Merris of the B. S. A. won in the discus of 101 feet, 2½ inches

Other winners in the meet were: Baseball throw, Josephine Lally, B. S. A.; novice high jump, Barbara Howe of East Brookfield, and Dee Rome of the B. S. A. won both the 50 yards and 100 meters handicap dashes.

BOSTON LEAGUE RACE CLOSE

Neponset nine, by defeating Mulveys at Neponset, 7 to 1, went into a second place tie with Roslindale in the Boston City League. The race is very close.

These two clubs meet at Roslindale tonight to play off a scoreless tie which took place at Roslindale in their last game.

There are three other City League games listed tonight, Tigers vs. St. Catherine at Barry Park, Charlestown; Presentation vs. St. Thomas at Carolina ave, and St. Mary's vs. Star of the Sea at American Legion Park, East Boston.

BOSTON CITY LEAGUE

	W	L		W	L
St. Thomas	4	1	Tigers	2	3
Roslindale	2	2	Presentation	2	3
Neponset	2	2	Madden	2	3
St. Mark's	1	3	Star of Sea	1	3
St. Catherine	0	3	Mulvey	1	10

Woonsocket Golfer Winner Last Year

Last year G. E. Getchell, Woonsocket, and Dr. O. H. Jackson, Fall River, were tied with 168's for the championship at the end of 36 holes, but the Rhode Island senior won the playoff and took home the title. H. C. Philbrick, Brae Burn, wound up with a 3-stroke lead over William F. Garcelon, Commonwealth, for the low net in the championship division.

Two former champions, both of whom are members of Woodland, staged a slip and tuck battle for the Veteran's Trophy, a year ago, Harry B. Richmond nosing out L. B. Folsom by a one-stroke margin.

In Class AA, George Wright was an easy winner, while the late John F. Morrill was awarded the net prize for the first day round.

HARVARD CREW IN WORKOUT

Red Top, Ct., June 13 (AP)—Harvard's sweep swingers took a light workout this morning.

The camp is still in the midst of final examinations, so that the varsity and junior varsity crews went down stream for a total of only five miles of rowing. Some individual coaching was done.

Coach Haines took his combination and freshman crews as far as the submarine base and back. Keyes is still missing from the freshman boat with a back injury. Knowles is rowing at No. 4 and Armstrong at No. 6 in the combination crew.

Presentation Winner

Presentation Club nine won in the 12th over Roslindale T. C., 1 to 0, at Fanueil Playgrounds, Brighton.

Red Cross to Give Life Saving Lessons

The Boston Metropolitan Chapter of the Red Cross is offering its free courses in life saving to any one 12 years of age and over who can swim 100 yards or more. The courses will be held at the various bathing beaches in and around Boston.

The instruction will be given under the supervision of Capt. Jack Wallace, director, life saving service, of the Boston Chapter, and his assistant, Jack Carnie.

The schedule planned for the summer opens June 17-July 2 at Dedham bathing beach.

Peabody Road Race Planned for July 11

The city of Peabody 10-mile road race, staged under the auspices of the Peabody unemployment committee, will be held July 11. The race promises to be one of the largest held in Essex County, Nine prizes will be given by the merchants of the three cities through which the race is to pass.

The race has received the official sanction of the New England Association of the Amateur Athletic Union. Entries must be received on or before July 6 by John G. Burke, 7 Englewood, rd., Peabody, or to Frank X. McGrath, 96 Corey rd., Brookline.

Birds, Norwegians Meet Next Sunday

The second game in the James M. Curley cup semifinals between the Bird & Son and Norwegian American soccer elevens, scheduled to be played at Community Field, East Walpole, yesterday, was postponed until Sunday next. The grounds were used for a baseball game.

A misunderstanding between the Bird's baseball team and the soccer team, which caused the latter to schedule contests, caused the postponement.

Headquarters Team Infantry Champs

The shoot to determine the championship of the Outdoor League of the 182d Infantry, MNG, was held at Camp Curtis Guild, Reading, and was won by the Headquarters Company with 1199 out of a possible 1250.

SELECTIONS AND SCRATCHES

AQUEDUCT CONSENSUS

First race—Insault, Speed Boat, Two Tricks.

Second race—Contribute, Fleet Flag, Swimcraft.

Third race—Canron, Stagecraft, Bird Nest.

Fourth race—Helianthus, Flaming, Blind Bowboy.

Fifth race—Aleman, Wild West, Short Approach.

Sixth race—Don Tasker, Action, Maxwell.

WASHINGTON PARK CONSENSUS

First race—Daudet, Mr. Joe, Venice II.

Second race—Voltagren, Doris Jean, Sis Agnes.

Third race—Saliygran, Esseff, Wise Advocate, Blackstrap, Our Grief.

Fifth race—Adobe Pbst, Eunmejus, Mad Pursuit.

Sixth race—In Haste, Blue Law, Grimstead.

Seventh race—Brass Monkey, Pancho, Finnic.

BAINBRIDGE SCRATCHES

1—Light Odawn, Grat Artist, Jay Marathont, Ed L., Perticipate.

2—My Desire, Single Cast, Watermole, Bob Up, Kitty O., Way, Elsie H.

3—Chilow, Billy Bob, Fly Stick, Bubbabill, Wandrel, Hugue.

4—Sparkling Star, Jargon, Stay Chaser., Thistle, Duke,, Polylith, Jaz Mint.

5—Bright Seas, Witch Girl, Wood Gain, Woody Long, Fair Manna, Golfies, Terranova, Old Tuck.

6—Stampdale, Fortunate Mann, Interior, My Dan, Pagan Lady, Bootland.

7—Reform, Frank Hawley, Burnham, Curry Girl, Martin's Croney, Infanta.

WASHINGTON PK. SCRATCHES

1—Simon, Tea Tax, Star Mount, Slashbrook, Barry, Pilinita, Capt. Logan, winhaven,

2—Marrsine, Plumage, Lady Menifee, Pedahit, Premeditate, Mild, Wee Drop, Run Off.

3—Wise Ann, Tigorous, Hildur Rock, Technique, Crosswaith, Sweeping Queen, Black Squaw, Ballyran.

4—Our Grief, Vox Pop, Judge Peak, Olamay, Wise Advocate, Don Bonito, Blackstrap, El Puma.

5—Dark Hope,

6—Seth's Ballot, Captain Ed, Ben Blair, Maj. Lanphier, Sweep Fast, Chebalis, Our Pal, Noela Rex.

7—Mary Marvin, Caius, Nisto, Panchio.

TAD'S FAVORITE INDOOR SPORTS

UH-I'M A BIT HARD OF HEARING, COULD YOU REPEAT IT A BIT LOUDER?
MR. JOE HIBBY, 13 PRINCE ST. CORK CITY, KENTUCKY RUSH 18 500 NED WHITE HOTEL FLOP. IS THAT CORRECT?
NO HE AIN'T SLEEPIN' AT NUTHIN'.
HE AIN'T SLEEPIN' HERE.
2 THESES "SPIN DIME" HAWKINS CHUCKIN' ME SWELL WITH A PHONY WIRE
WE BEEN HED TO HIM FOR YEARS. HELL TELL THE GIRL NOW THAT HE WAS BORN0 AND HAVE THE WIRE SENT COLLECT
INDOOR SPORTS
WATCHING A FINALE HOPPER DO HIS STUFF AT THE TELEGRAPH DESK, OF AN OUT-OF-TOWN HOTEL.
TAD
6-10

© King Features Syndicate, Inc., Great Britain rights reserved.

League Leaders

By THE ASSOCIATED PRESS
(Including Yesterday's Games)

NATIONAL LEAGUE

BATTING—P. Waner, Pirates, .390; Leonard, Reds, .372.

RUNS—Klein, Phillies, 44; O'Doul, Dodgers, 43.

RUNS BATTED IN—Hurst, Phillies, 38; Klein, Phillies, 31.

HITS—Klein, Phillies, 53; Hurst Phillies, 51.

DOUBLES—P. Waner, Pirates, 13; Worthington, Braves, 10.

TRIPLES—Klein, Phillies, and Herman, Reds, 10.

HOME RUNS—Klein, Phillies, 18; Ott, Giants, and Collins, Cardinals, 12.

STOLEN BASES—Klein, Phillies, P. Waner, Pirates, and Frisch, Cardinals, 8.

PITCHING—Swetonic, Pirates, 5-1; Bertz, Braves, 6-1.

AMERICAN LEAGUE

BATTING—Foxx, Athletics, .378; Walker, Tigers, .359.

RUNS—Foxx, Athletics, 57; Simmons, Athletics, 51.

RUNS BATTED IN—Foxx, Athletics, 63; Ruth, Yankees, 59.

HITS—Foxx, Athletics, 77; Simmons, Athletics, and Porter, Indians, 70.

DOUBLES—Chapman, Yankees, and Gehringer, Tigers, 16.

TRIPLES—Myer, Senators, 9; Lazzeri, Yankees, 7.

HOME RUNS—Foxx, Athletics, 23; Ruth, Yankees, 20.

STOLEN BASES—Chapman, Yankees, 9; Blue, White Sox, and Johnson, Tigers, 8.

PITCHING—Gomez, Yankees, 11-1; Ruffing, Yankees, 6-1.

BRAVES FIELD

Tom'w at 3:15 P. M.

BRAVES vs. CHICAGO

Tickets at Horace Partridge and Braves Field, Stadium 9000

SPORTS

TOPPINO IN STADIUM SPRINTS

Emmett Toppino of Loyola University, New Orleans, arrives in Boston tomorrow evening to work out for the 100 and 200-meter runs at the Eastern Olympic team tryouts at the Harvard Stadium on Friday and Saturday afternoons.

Tom Kanaly manager of the games stated he had the signed entries of Dan Dean of Pennsylvania, Ned Gourdin of the National Guard, Walter Boyd of Yale, Al Morin of Holy Cross, Mal Pratt of Dartmouth, Frank Gerrier of Annapolis, Russell Jellison of Bates and H. D. Wright of Manchester, N. H., the star of the spring year. He came to New York last winter and did not lose in seven meets.

At the southern tryouts in Louisiana, Saturday, Topping ran and won the 200 metre sprint in 21.2 seconds which is 2-5 of a second faster than the Olympic record.

At the Olympic Workout and Indoor works out under his coach, Tad Gormley, a Cambridge boy.

Dean, who will compete in the 5000-meter race, is the I. C. 4A cross country champion. Gourdin, the old Harvard star, the first man to better 25 feet in the broad jump, has cleared 24 feet 11 inches in practice this spring.

William Agee of Stonewall, D. C., who smashed the 10,000-meter record, also will run.

The entry of Art Jannell, New England junior 100-yard champion from Lynn, is in.

Purple Nine Host to B.C. Tomorrow

The final game of the Boston College-Holy Cross series, which will be played at Fitton Field, Worcester, tomorrow afternoon, as a part of the Crusaders' Commencement Week exercises, marks the last appearance of 16 B. C. seniors.

The Eagles bade farewell to University Heights last Saturday when the last game ever to be staged on old Alumni Field was held between the varsity and the Alumni.

Today work begins on the new football stadium in earnest, and the present gridiron and diamond will be ripped up and shifted to the new site for the giant steel stands.

The Maroon and Gold loses nearly a whole team by graduation. Five hurlers, a first string back stop, three infielders and seven outfielders have received their sheepskins. Capt. Andrew Spognardi, Roslindale, who has been leading the shortfielders in Eastern intercollegiate ranks for the past three years, is the Eagles' biggest loss.

Besides Spognardi, the Eagles' pitching staff of Ed Gallagher Harry Downes, Barney Curtin, Johnny DiVenuti, and Glynn Frazier, pass on. Frank Finnegan and Mickey Kelley, senior infielders, the first string outfield of Charlie Callery, Russ Lane, Mike Vodoklys and Al Riccl, plus Chub Cutler, Jerry Gatturna and Joe Kelly are also lost.

Eddie Gallagher will pace the Purple tomorrow.

Coach Frank McCrehan today nominated his starting outfield trio of Al Riccl, left field; Russ Lane, centerfield, and Mike Vodoklys, right field.

BABE DIDRIKSON BACK ON JOB

Dallas, Tex., June 13 (AP)—Holding more records than she can remember offhand, Mildred (Babe) Didrikson went back to work today for the bosses who will send her to the Olympic games.

The blonde athlete, who is nearly 19 years old, said she was glad to be back at her job of rate clerk with the Employers' Casualty Company. She walked out on her employers a week ago when they declined to ask for a vacation in addition to the six already arranged for her.

Miss Didrikson will spend those six weeks at the National Womens' A. A. U. track and field meet at Chicago for the Olympic games. She said she would enter as many events as the officials would let her. She has already signalled the world's record for women in the javelin, the discus, the 100 meters and the 80-meter hurdles.

In addition to these track and field performances, she holds the world's record for the baseball throw, and for three years has been an all-American basketball star. She also swims, plays golf and tennis, roller skates and boxes.

She weighs 132 and is 5 feet 7½ inches high.

Litto Returns

Winchester, Ky. (INS)—George Litto, former Kentucky Wesleyan football star, will return to his alma mater next fall as head coach and director of athletics.

Runs for the Week

From June 12 to June 18
AMERICAN LEAGUE

	S	M	T	W	T	F	S	Tl
Boston		3	—	—	—	—	—	1
Cleveland		5	—	—	—	—	—	1
Chicago		4	—	—	—	—	—	1
Detroit		8	—	—	—	—	—	1
New York		13	—	—	—	—	—	1
Philadelphia		6	—	—	—	—	—	1
St. Louis		10	—	—	—	—	—	1
Washington		3	—	—	—	—	—	1

NATIONAL LEAGUE

	S	M	T	W	T	F	S	Tl
Boston		3	—	—	—	—	—	1
Brooklyn		*	—	—	—	—	—	*
Chicago		5	—	—	—	—	—	1
Cincinnati		*	—	—	—	—	—	*
New York		*	—	—	—	—	—	*
Pittsburgh		*	—	—	—	—	—	*
St. Louis		*	—	—	—	—	—	*
Philadelphia		6	—	—	—	—	—	6

*No game.

BOSTON EVENING AMERICAN

Entered as second class matter at the Postoffice at Boston, Mass., under the Act of March 3, 1879, also at the Postoffice Department, Ottawa, Canada.

Published daily except Sundays, 8 with Square, Boston 9, Mass., by HEARST NEW ENGLAND NEWSPAPER PUBLISHING COMPANY.

Subscription rates (subscriptions or Manuscripts): One Month 50c, Six Months $2.50. One Year $5. Foreign rates One Month $1. Six Months $6. One Year $12. (On rural routes or out of city in the Boston Postal District, subscriptions payable strictly in advance.)

The Boston Evening American assumes the financial responsibility for typographical errors in advertisements but will reprint that part of an advertisement in which the typographical errors occur. Advertisers will please notify the management immediately of any error which may occur.

MEMBER AUDIT BUREAU OF CIRCULATIONS

The Associated Press is exclusively entitled to the use for republication of all news dispatches credited to it or not otherwise credited in this paper, and also the local news published herein. All rights of republication of special dispatches herein are also reserved.

THE VOICE OF BROADWAY

BY LOUIS SOBOL

Prattie and Tattle!

Well, for one thing, the Paul Whiteman's (Margaret Livingston) despite those fancy little boxes on page one of the newspapers, are not preparing to fill the bassinet. June Knight, the "Hot-Cha!" beauty, trotting around town these nights with Art Jarrett, is preparing to toss a $100,000 breach of promise suit against Jimmy Dunn, the cinemaregular. Now over in Boston, the gossipeckers, have been linking the names of Ernie Schaaf, the heavyweight pug, with that of Dorothy Clayton, dtr. of the lawyer-publisher, but take it from Scott's word for it, 'taint so—Schaaf's heartfluttere being the blonde dancing teacher, Kay Curnow. Incidentally Al Zugsmith, exploiter for Whiteman and his wife, Ruth Feldman, have cancelled the divorce plans and are together again for the third time. Just as pretty and dashing as Lupe Velez, believe me, is Mary Taylor, ex of Bertrand, who's courting the looping Lupe. Street Singer Arthur Jarrett and Beatrice Weinfield, who've been purring and cooing in the feverish fashion, have iced their romance. After all these years, the body of Rudolph Valentino, screendom's most glamorous personality, might rest in a borrowed crypt out in Hollywood. It's one of four belonging to the family of S. Balboni, who was the husband of the late June Mathis. Her body lies in one of the vaults—her mother's in another—her father's in the third and in the crypt that Balboni had reserved for himself lies all that remains of Valentino. Rudolph Schaefer, the late screenstar's body removed and so a Valentino Memorial Society has been formed. Funds required to buy a cemetery plot and erect a memorial.

Margie King, the better looker, who was to have eloped next week with Jack Heaton, has broken off her engagement and will be back in Manhattan late next month. Politically, according to a thirty authentic sources, the situation lines up something like this: Al Smith is not particularly ambitious for the Presidential nomination but would like to have enough fingers in the pie to be able to dictate the appointment of Senator Copeland as ambassador to England, and himself to become Senator. In view of that, it's sort of ominous to report that Ted Lewis, the songwriter, was nicked five bucks for coming off a steamer the other day with a bottle of hooch in his pocket. Mae Lazarus, the political lad, and Peggy Bolton, the Rockefeller, are Athrob in the better manner. Those were exciting yarns about Ilyan Tashman's auto accident and her injuries, but it didn't prevent the prevailing screen gal from having a good time at the Biltmore Wednesday nite. Art Tammy is doing the barnyard torch-halladier, to tell you his experiences in trying to wrest his trunks from the Southern steamer.

You've been reading, of course, about the snooty Mrs. Elvira Barney, London beauty, being held for murder. And that her husband, here in America — John Sterling Barney, is rushing to her aid. Well, so he is—but on condition that she permit him to get the divorce he's been asking for some time. Willie K. Vanderbilt's constant companion at the gay spots Overthere is Mrs. Cecil Plin, and Milton Abernethy, editor of that monthly rag, Contempo, has been a secret bridegroom for weeks. Again, Johann, the little dancing gal, has divorced her tonails and is out of bed. They claim that Garbo has anywhere from $750,000 to $1,500,000 in that Beverly Hills crash but the actual amount she had on deposit was less than $200,000—that's money, too, of course—figure out how much food that would buy the buddies tramping in the bonus crusade.

George Brent, the film star, who's been courting Bette Davis openly to offset the rumors connecting him with the Ruth Chatterton-Ralph Forbes squabble, isn't any more—now that the Chatterton gal's off to Paree to get her divorce. Clara Bow, now tipping the beam at 140 pds., has 30 pounds more to melt before getting back in shape. Addie Liverright, ex-Mrs. Horace, the ex-publisher, mal-de-mers for Overthere before rent day and in Waldo's room. Additional Stock Exchange seats are being hard bit by the ruling which makes them liable for additional insurance in favor of their firms to make up for the depreciation in the value of seats. Buffie Lauray, leading lady in Rostand's "Romances," is leading lady in her own home, too. Buffie Freeman, one of the town's youngest exploiters. The smallest apartment in town (a mere zoom) in the city—he's writing a song around it to be tagged, "Office Desk Penthouse Blues."

George Jessel has asked Eddie Cantor to intercede for him with Mrs. Jessel for an amicable divorce. Jessel, off to Europe, will return to Manhattan to co-star with Norma Talmadge in a musical play now being fashioned for the pair. "You talk of frustrated umbilicus!—Schlafinger informs me that Sir John Dinley, famous English nobleman, advertised in the papers for 20 years for a wife and died a bachelor. Some nitwit is going around town splashing great words over most of the single billboard signs, and pathetic to me is that the partly blind lad who used to peddle newspapers at 50th and 5th ave. has lost his eyesight completely. And here's a chance for some Broadway guy to be truly philanthropic. The body of the man who managed one of the leading actresses of the day, Ada Gray, star of "East Lynne," is in the morgue—the man's unless someone comes forward with the necessary funds she will be buried in Potter's Field. The daughter is penniless and threatened with eviction from her place in Jersey City.

BOOKS—and a Number of Things

By Charles Hanson Towne

I remember a well-known American writer once saying to me that he thought he might produce either novelists if, in this country, we allowed authors the leeway they were given, say, in France. Flaubert and De Maupassant could cry very far in depicting life as it is but here the writer was confronted with Puritanical restrictions.

One could understand why the magazines were forced to restrain their writhers. Recently a periodical had to turn down a powerful story by Somerset Maugham because it dealt with incest though the subject had been delicately handled.

One wonders if any American editors would have ventured to print Stefan Zweig's novelette, "Letter From an Unknown Woman," just issued in book form by the Viking Press. Whether or not it has already appeared in a Continental publication, I do not know, yet there should be a place for such fiction as his before it is placed between book covers.

For here is a situation that is plausible, beautifully though frankly handled, and it seems to me that no great harm could be done, even to magazine readers, by placing it before them.

A celebrated author has returned from a brief holiday in the mountains, and finds a letter from a woman reader. "Fan" mail we will call it in this country. It is a tender epistle, and he reads it with astonishment; for the writer expresses herself with few inhibitions. She begins, indeed, with a sentence like this:

"My boy died yesterday."

The reader does not suspect the meaning of that phrase. With consummate art, Zweig leads one on, as he did in his previous novelette, "Amok," and one's emotions are touched until the heart strings almost snap. The silliest revelation comes that this child is the great writer's own son the result of a betrayal years before.

Now, if he had completely forgotten the woman in the absorption of his own busy life. The inference is that he was a man of many love affairs, and, being an artist, they were just so much grist to his literary mill.

She took other lovers in order to support the child. She could have married and retired to a shelter life; but the first love was too strong. She could never forget one gets, in brief snatches, the long pageant of the woman's suffering and pain. In less adroit hands, the story would not ring true. It is almost inconceivable, even as it is set down in Zweig's masterly fashion, that the man could have so definitely forgotten the woman, so utterly blotted her mind so cruelly and utterly. And yet there it is: the selfishness of the male, the blind faithfulness of the woman, and her final realization of another encounter with him, and the tragedy which followed.

They do this sort of thing better in Europe than we can ever hope to do here, since surrounded as we are with the restrictions I have spoken of. In the original German it may be a great story; but the translation of that industrious pair, Eden and Cedar Paul manages to catch all the glamour of Zweig's intense style.

* * *

We have not, when one comes to think of it, been very reticent in our magazines in the matter of the so-called "confession" articles. These have been so plentiful that a series of "confession" periodicals has been on view on our newsstands for lo! these many years.

But now the more serious magazines have gone in for another kind of "confession" article which has nothing to do with sex. People switch from one religion to another, and give us the causes that led to this change of heart; or some one finds that the city, instead of some old love, has lost its charm, and sings a prose poem of a return to the soil.

It is a much more sane manifestation of human attitudes and avowals, and much good might come out of such outspoken acknowledgements.

* * *

In the June Atlantic Monthly, for instance, there is an essay by Philip E. Howard, Jr., entitled "Why College Did to My Religion," as frank a statement as I have recently read of a young man's spiritual confusion. Coming from a small Middle West town, he was determined to prepare himself for the ministry; but Harvard changed his point of view within two brief years.

He gives the reason; and his "confession" has the value of authenticity, signed as it is, boldly as he makes it, with no wavering, no fear that he will shock the multitude. Such frankness is refreshing, and a great while light is thrown over our whole collegiate educational system.

Whether or not you agree with Mr. Wentworth is beside the point. He has added something to our knowledge.

Copyright 1932

NEW ROMANCE OF CONNOLLY HITS SNAG

New Bedford, June 13—The romances of James Henry Connolly, wealthy auto dealer, hit another snag today with the charge by Mrs. Omar Pelletier, comely divorcee, that she swapped a signed release for a $1000 check—and the check came back.

Came back — Mrs. Pelletier charges—on a sharp rebound and marked "no funds."

Connolly, who is 62, was the defendant last October in a breach of promise suit brought by Lydia Brimmer, 32-year-old Chatham spinster. The verdict in that case was in Connolly's favor.

WORTHLESS CHECK CHARGES

Connolly was arraigned in district court today on formal charge of larceny of the release. The James Henry Connolly Corp., in whose name the $1000 check was issued, is charged with uttering a worthless check. The case was continued to June 22.

Behind the charges, according to Mrs. Pelletier's attorney, George E. Lilly, was a romance that blossomed after Connolly had successfully defended the action of Miss Brimmer and waxed stronger under Florida skies last winter.

Atty. Lilly said the divorcee and her 62-year-old admirer spent several weeks on Biscayne Bay while Connolly was recuperating from the strain of several weeks' testimony in the Brimmer suit.

SAYS SHE GAVE RELEASE

Upon their return, Mrs. Pelletier says, Connolly gave her a check for $1000 in return for a paper which she signed releasing him from "all claims of any description" which she might have against the auto dealer.

The check, signed by the Connolly Corp., was deposited to her account, says Mrs. Pelletier, but was returned several days later with the notation "no funds."

Judge Milliken refused to grant a request for interrogatories by the defendant regarding the conditions under which the release was written.

BONUS ARMY IS FIRM IN RAIN

Continued From Page 3

men taking a beating like that—

Motherless babies with them—

Fifteen thousand more, hobbling through the night—carrying more babies—tagged, grass widows trudging by their side—old bullet wounds opening in those same limbs.

I turned sick.

I turned sad.

I turned mad.

The irony and the pity of it.

Here were decent men with a decent cause—the bravest, neediest working, most law-abiding men in America—going through hell to get their honest due.

ENDURING THAT HELL AS THEY ENDURED THE HELL IN FRANCE, NOT ONLY FOR THEMSELVES, BUT FOR THE FELLOWS AT HOME—AND IF THE RAIN HAD HELD OFF THEY MIGHT HAVE WON.

And now they wouldn't win.

They might have licked cowardice, fear, complacency—greed and graft—stupidity and brutality.

But they wouldn't be able to lick rain!

SO I THOUGHT. But I thought all wrong. Soaked and shivering, caked with mud—

THOSE BOYS ARE CARRYING ON.

Carrying on as cool, as steady, as polite, as undisturbed as though they were Boy Scouts strutting around in dress parade.

Autoist Near Death

Granville, N. Y., June 13 (AP)—George Fritz, 23, of Wells, Vermont, suffered critical injuries last night when his automobile overturned near this village.

True to Type

SQUARE OF X CAN BE FUN IN SCHOOL

By GILBERT SELDES

"EXACTLY WHAT," asks John Forrest, "is the great mathematical law which you feel you should have learned at the age of four, but which a mean educational system kept from you until you were thirty? Didn't they tell you that two even numbers added together always give an even number, and that the only way you can get an odd number is to add an even one to an odd one? I'm sorry for your misspent childhood. I used to get a lot of fun out of arithmetic and had a swell song for the thing I called 'the times table' (not the time-table) until it got up to the double figures. The truth about teaching mathematics is that most of the teachers are afraid of it and their attitude at the beginning is that this is going to hurt you more than it does me, but it hurts just the same. The one exception I met taught geometry and at the end of it, Q. E. D. he would positively beam and say, 'Now isn't that beautiful?'—and it was. The rest of them made it seem like so much nonsense."

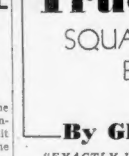

GILBERT SELDES

Figures and Apples

At the age of four I might not have understood the law, but I still think that it could have been suggested to me. Children rapidly see that three apples and two apples are five apples, and that nine crayons taken away from twelve crayons leave, if memory serves me, three crayons. But that three and two are five, and nine from twelve leaves three—these are quite different propositions. The figures bear no relation to apples and crayons; they are arbitrary signs which parents and teachers have invented to confuse the little mind. The "x" and the "—" are not realities to the child. 9x9 does not mean the same thing as nine boys each playing with nine marbles.

Two Times Two Is Fun

Yet I think that children are quite capable of apprehending the real beauties of mathematical principles. The law to which I alluded is that mathematics is all law. That 9x9 means always and universally, if nine (boys or girls or cats or nations) possess nine marbles or beads or kittens or millions) the total will be eighty-one. It can be put to the child that because this is always true, multiplication is not vexation; it is a time-saver. (It is, in fact, a short-cut addition, just as division is a short-cut subtraction, but children are never told this, and the relation between adding two and two and two on one side, and multiplying two by three on the other, is never made clear).

Morbid Kiddies

If Mr. Forrest thinks that children cannot master universal laws, I answer that they are almost morbidly anxious for the ultimate certainties and securities of law. They ask you what comes after Spring and you say Summer, and they say, Summer came after Spring," and you say "Summer comes after Spring." But they are not satisfied and ask, "Does Summer always always always come after Spring?" And if you reassure them, they are ridiculously happy.

Another Short-Cut

Sehoola get you into algebra at the age of 13 or so. They tell you about x and the square root of x and x to the ninth power. But even then they do not tell you that just as 2 means two of anything, x means any number; in short, that algebra is a short-cut arithmetic. They bog you in proportions without ever letting you know that proportion is something you can study in a statue; they give the diameter to find the circumference of a circle, but they do not tell you that the relation between the circumference and the diameter can be observed in dynamos. The most fascinating branch of algebra, permutations and combinations, leads to philosophy. You would never know it.

Needed Now

I thing of these things with vexation because so much of modern science is based on mathematics. The way atoms combine, the scale of weights of the elements, and for more abstruse problems, have a specific connection with mathematics. It makes me angry when I read Sir James Jeans to the effect that "we shall measure time in terms of a mysterious unit equal to a second multiplied by the square root of minus one"—not because I do not understand him (I don't understand a carburetor) but because I do not even know how to go about getting the knowledge which would lead me to understand. The whole universe, says Jeans, shows evidence of x controlling power which thinks a little as we do, not morally or aesthetically, but mathematically. And in most of us this sublime principle means the binomial theorem which we couldn't understand in high school.

Copyright, 1932

TWO WEALTHY CHUMS END OWN LIVES

Pasadena, Cal., June 13 (AP)—Within a day after millionaire friend of his had committed suicide, Joseph Ellwood Lewis, 44, reputedly wealthy banker and toy manufacturer, chose death by his own hand, police reported.

Lewis was a close friend of William Lacy, Los Angeles millionaire manufacturer, who ended his life Saturday. Lacy, his family said, had been depressed because he had been forced to discharge many old employes.

The body of Lewis was found yesterday in the garage of his home, seated in his automobile with the motor running. Apparently he had died of carbon monoxide fumes.

Relatives said he had been suffering from a nervous breakdown.

Lewis formerly was a banker in Dekalb, Ill. His widow is in Bronxville, N. Y., to attend the graduation of their daughter, Harriet, 19, from a finishing school.

BOSTON MEN AT RETAIL MEET

Pittsburgh, June 13 (AP)—Leading city executives of all sections of the nation converged on Pittsburgh today for the opening of the annual meeting of the National Retail Dry Goods Association.

Problems of department stores in all divisions are on the program, with experts leading discussions.

A warning that there is a tiering of "unloading inferior goods" in efforts to increase sales volume was given by Paul M. Connell, president of the E. T. Slattery Company of Boston and president of the railfoc.

He urged consideration of concentration of letter quality and higher-priced goods to obtain higher gross sales and a more stable profit.

Prof. Malcolm P. McNair, managing director of the Bureau of Business Research at Harvard University was assigned, to analyze 1931 statistics with the view of pointing out features in operating expenses and where savings might have been made.

WESTERN UNION OPENS BUILDING

The new $3,000,000 Western Union Boston headquarters, the third largest telegraph building in the country, High Commissioner Lee was officially opened at noon today when Mayor Curley in the presence of company officials threw a switch which started into action five operating floors of automatic telegraph instruments connected with cities in all parts of the world.

Mayor Curley paid tribute to the Western Union company "which along with other great public service companies has responded in a time of general business depression by opening new buildings and by giving work to an increased number of employes."

"The only answer to depression is work and wages," the mayor commented, "and it is a genuine pleasure to see how Western Union is fighting depression at such a time, the 100th anniversary of Morse's invention of the telegraph."

One of the features of the new building is a speaking robot which receives and distributes telephone calls of Bostonians when they say "Western Union."

The robot automatically transfers all dictation to an operator in a sound-proof room in a split second, always giving operators the calls in rotation

NEW WESTERN UNION HOME OPENED

Mayor Curley pushed the switch that started the machinery in the new Western Union building at Congress and High streets today. He is shown with Charles H. Crane, general manager, as two messenger buglers sound a call to their surrounding mates. The building houses the New England headquarters of the company. (Staff Photo.)

Happy Days
Spend Sunday JUNE 19 at
OLD ORCHARD Beach
$2.50 ROUND TRIP
Train leaves No. Sta. Boston, 8:53 A. M. (E. S. T.) Returning Old Orchard 6:10 P. M. (E. S. T.)

Lake WINNIPESAUKEE
Train lvs. No. Sta. Boston, 7 A. M. (E. S. T.) Returning lvs. Weirs 6 and 8 P. M. (E. S. T.) Meets steamer Mt. Washington at Weirs.
$2.00 ROUND TRIP

CAPE ANN
$1.00 ROUND TRIP
Tickets good every Sunday in June from No. Sta. Boston for all regular trains to and from Gloucester and Rockport.

Write for June Outing Folder to Pass. Dept.
B&M
BOSTON AND MAINE R.R.

Girl About Town

—By ALYCE SIEMENS—

My Error:
Oh, she was so sweet and so pretty,
The moment I saw her I thought
Her cute little way was delightful.
Yes, really I liked her a lot.

At last, I felt I've discovered
A maiden ideal to woo.
I soon changed my mind when I noticed
What a tank she turned out to be!
—"GUNNIE."

* * *

Hashovers Here and There:

Milton's Frank Fellows has been making that daily trip to Dorchester and sweet Jane Noonan's doorstep for over a year now . . . It's high time for bridetime! . . . What smart set baton-twirler immediately made notations in his address book after Brookline's attractive Ann Rowen chatted, smiled a couple of times at him out at Weber Duck Inn recently? . . . It dates back! . . . Ringsiding at the last wrestling wrangle were Newton's Lawyer Jack O'Neil and his youngish fair-half, attired in Alice blue, with a chic pancake hat decked with gay flowers . . . The busiest Cohasettite in the summer months is bound to be Mrs. Ralph (Consolidate Gas) Maynard . . . Always busying herself with charity affairs . . . Usually one in which her husband, Ralph, shows off his amateur ability to female impersonate! . . . The Magnolia Players (174 Bay State rd.) are looking for New England playwrights who can produce original works . . . Send manuscripts to them by registered mail now.

* * *

Tid Bits:

Tess "Aunt Jemima" Gardel was a funny sight cuddling a wee two-months-old Pomeranian in Gertrude's famous beauty rendezvous on Seventh ave., Manhattan, recently . . . Heavier than ever, but so neatly and voguishly attired you were immediately awed with the Big Girl. Tess told us she'd lost 38 pounds by trying out the product she radios for—and then gained them all back by boosting beverage week! . . . To Hub's Francie Rice: Tess wants to know what hushed basket you're hiding under now . . . Orchestra leaders playing Boston's theaters lately be-ribboned to find so many touchy-artist "relatives" of Rudy Vallee, Duke Ellington, Paul Whiteman, etc., in town . . . Continuous parade of them wanting to borrow their fave "back house" . . . Judas! An-other racket! . . . Brux Fletcher (author as well known here with the Back Bay set as he is in Newport and on Park ave., was actually born in a mansion, educated in expensive preparatory schools, and raised around the world in a palatial yacht and eventually landed on Hollywood with nary a dime! . . . That's why he writes such breezy, realistic and daring stuff in his latest ultra-rich novel, "Only the Rich" (Alfred H. King, pub) and he's written some mighty naughty and gay "granny" part in it . . . Having trailed one somewhere with notebook in hand! . . . It's all very gay!

* * *

Going Places:

Friday eve . . . Not an empty seat from gallery to orchestra rail in the Shubert Theater . . . Annual dance revue of Mary V. Corbett's . . . And what a professionally staged, finished and really enjoyable performance it was of youth—lovely youth! . . . In the lobby we noticed Rep. Bill Corbett helping dapper City Assessor Joe McMorrow greeting their Somerville friends cordially . . . Thinking about the tots and young misses of Friday night's affair, we remember lovely Florence Lowney, slender and graceful in pink tulle, dancing "Smilin' Thru" right into our hearts . . . And Kevin Rhoda, Jr., so much like his popular Dad, tapped out steps as well as his Dad lures out trumpet notes . . . It might have been a Marilyn Miller, Jr.—that pretty child in shell pink who sat in a tree-swing singing "Sweet and Lovely" to her doll . . . Even more convincing and grown-up when she pivoted about the stage on her toes the way Marilyn used to . . . It really was little Jane Maguire . . . Junior Ellis, 7-year-old Cambridge prodigy, displaying all the savoir faire of a Ruth Richman, has continued to improve this past year . . . Never have we heard such nifty taps roll off a young fellow's toes as we did from Richard De Laurier . . . Sort of Bill Robinson rhythms, if you follow us . . . Another pleasant shock was the sub-debby poise of that toe marvel, Eleanore Griffith Quinn . . . Last year she was a child . . . This year, with her speedy revolving and turning about the stage on her toes, her closing with Harriett Hoctor's famous back-bending toe travel stunt, she kept us breathless . . . The petal-like prettiness of sweet little Nonia Santos . . . Gold-garbed Ruth Cluster, skipping a golden rope on her toes, lightly, made us wonder if Anna Pavlova hadn't looked just like that when she was Ruth's age, as she began her career in the opera ballet schools . . . Since we were comparing—Catherine Wright could easily have been a junior edition of that terrif tapper, Eleanore Powell, were it not-stepping with heeler this year—in "Hot Cha"! . . . Our mind, for real versatility, 7-year-old Ruth Anderson, singing excellent voice "Lord You Made Me Night Too Long," doing the most intricate of tap steps and finishing with an acrobatic contortionistic routine that was a knockout, was the star of the production . . . With wee, amusing Ronane Corbett—Morgan's tots stopping the show with her every appearance.

Vets to Dedicate Park

Portland, June 13—During the three-day convention of the YL veterans here June 17 to 19, a memorial park for the late Gen. Clarence R. Edwards will be dedicated.

EDDIE CASEY WILL APPEAR IN FOOTBALL FILM CLASSIC

Favorites of Nation in Cast

By LOUELLA O. PARSONS
Motion Picture Editor Universal Service

Copyright, 1932, by Universal Service.

Los Angeles, June 13—The gridiron favorites of last year and the preceding years are to become motion picture heroes. Carl Laemmle, Jr., with the light of battle glowing in his eye, has made public a list of All-American favorites who have signed with Universal for "All American," a football opus.

The All-American lads who tossed the pigskin to fame have been taken from the official list.

Louella O. Parsons

Christy Walsh, who engineered "The Spirit of Notre Dame" is gathering the boys for action.

Here are a few that we have cheered the past few years who will play football on the screen for us: Erny Pinckert, Gaylord S. Shaver and John W. Baker of the University of Southern California; John Cain of Alabama; Gerald Dalrymple of Tulane; Clarence Munn of Minnesota; Jack Riley of Northwestern; John F. Orsi of Colgate; Jesse Quatse of Pittsburgh; Marchmont Schwartz of Notre Dame; Tom Yarr of Notre Dame.

The famous coaches who will take part are "Pop" Warner of Stanford; Edward L. Casey of Harvard and W. A. Alexander of Georgia Tech and Jesse C. Harper of Notre Dame.

* * *

Gloria Knows

Who says Gloria Swanson hasn't an eye on the box office? She knows with what interest her new husband, Michael Farmer, is regarded, and so she has signed him as her leading man in "Perfect Understanding." An explanatory cable from Miss Swanson, who has been at Cannes with her young and handsome bridegroom, has been received. Miss Swanson says she filmed scenes of the regatta and her husband screened so well that she has asked him to emote opposite her.

* * *

On Fox Payroll

On the payroll of the Fox Co. this week is Irving Pichel, who plays an important role in "After the Rain." He

Maurice Chevalier

is one of the busiest actors in Hollywood. Cecil Cunningham, popular comedienne, is drawing her pay check at Paramount. She is in "Love Me Tonight," the Maurice Chevalier picture. M. Chevalier leaves for Paris the moment the finishes and he isn't returning until the middle of October. Clark and McCullough are having a try at another film short. They were among the first of the stage comedians to try and put their stuff on the screen. Their new comedy, "The Millionaire Cat," is being directed by Mark Sandrich.

* * *

Movie Colony Divided

Hollywood is divided two ways. One group is sure that B. P. Schulberg is not returning to his post as production head of Paramount. The other believes that he is coming back within ten days. Sam Katz, in complete charge of Paramount, said yesterday that Mr. Schulberg is due back June 23 and that any report of his resignation is untrue. Perhaps Mr. Schulberg isn't resigning, but it is hardly possible if he retains that he will have as much power as he has had in the past.

* * *

Snapshots of Hollywood

A goodly collection of friends of LILYAN TASHMAN and EDMUND LOWE were at the train to welcome them. WALTER STERLING is going on AUDREY SCOTT, w. k. horsewoman at the James Gleason ranch. CLAUDIA MORGAN and WILL DALY playing tennis at the COLLEEN MOORE home. The ARTHUR STEBBINS opening their new Beverly Hills home with a buffet supper. JOSEPH SCHENCK, uncle of MRS. STEBBINS, eating supper with MRS. PEG TALMADGE and CONSTANCE TALMADGE NETCHER and TOWNSEND NETCHER. JESSE LASKY deep in a backgammon game. SALLY EILERS concentrating on a heavy bridge game. MARIAN NIXON spending her evening talking shop with COLLEEN MOORE. MADGE EVANS, lovely in a new summer frock of beige at the Brown Derby. VICTOR VARCONI and the missus, guests of honor at the Assistance League Monday. They leave next day for a summer in Europe.

Movie Clock

Approximate starting times of film features today:

EXETER—"The Crowd Roars"; p. m., 2:10, 5:50.

BEACON—"The Strange Love of Molly Louvain"; a. m., 9:30, noon; p. m., 2:30, 5, 7:30, 10.

RKO-KEITH—"Attorney for the Defense"; a. m., 9:30; p. m., 12:37, 3:49, 7:01, 10:13.

R-K-O KEITH-BOSTON—"Congress Dances"; a. m., 10:45; p. m., 1:30, 4:10, 6:55, 9:35.

PARAMOUNT—"The Tenderfoot"; a. m., 9:20, 11:25; p. m., 1:30, 3:40, 5:45, 7:50, 9:55.

SCOLLAY—"Sate's Attorney"; a. m., 11:45; p. m., 2:43, 6:57, 10.

LOEW'S STATE—"Hell Divers"; p. m., 12:25, 2:40, 4:55, 7:10, 9:25.

MODERN—"The Strange Love of Molly Louvain"; a. m., 9, 11:27; p. m., 1:54, 4:31, 7:08, 9:45.

FENWAY—"The Strange Love of Molly Louvain"; p. m., 2:12, 4:47, 7:17, 9:47.

GAYETY—"The Cohens and Kellys in Hollywood"; a. m., 9:30; p. m., 1:50, 4:10, 9:46.

UPTOWN—"The Tenderfoot"; p. m., 1:20, 3:25, 5:30, 7:40, 9:45.

LOEW'S ORPHEUM—"As You Desire Me"; a. m., 9:15; p. m., 12:35, 3:30, 6:30, 9:45.

BOWDOIN SQ.—"When a Feller Needs a Friend"; a. m., 9:10; p. m., 1:06, 5:05, 9:05.

METROPOLITAN—"Merrily We Go to Hell"; a. m., 11:30; p. m., 1:43, 4:05, 5:23, 7:45, 10.

FINE ARTS—"A Nous la Liberte"; p. m., 1, 3:07, 5:14, 7:21, 9:28.

Maybe I'm Wrong

(About Hollywood)

—By JOHN P. MEDBURY—

Hollywood, June 13 — Every now and then you'll find a tender hearted wife. There's a woman in Beverly Hills who couldn't bear the thought of shooting her husband, so she has quit her job and is starving him to death.

* * *

Ten-Second Talkies

Extra Girl—Mr. Brother just finished his course of swimming lessons.

Director—Did he get a diploma?

Extra Girl—No, but he would have if he hadn't drowned.

* * *

Hollywood Flashes

Lew Cody tells about the woman who love the fresh, air so much that her husband bought her a window.

The Hollywood extra girls don't want any old Tom, Dick or Harry; what they want is Johns with Jack.

(Copyright, 1932, King Features Synd., Inc.)

AMONG FEATURES ON NEW STAGE AND SCREEN BILLS

Joan Crawford and Clark Gable, in a scene of the photoplay, "Possessed," featured on the screen at Loew's State tomorrow and Wednesday.

Dot and Bee, featured dancers in the Virginia Bacon Revue, headlining on the Scollay stage this week in a bill of seven vaudeville acts.

Bill Topped by Stage Revue

The Publix Scollay has inaugurated its summer schedule of reduced prices. Heading the week's stage show is the Virginia Bacon Revue, featuring Miss Bacon, Bennett Green and the Tivoli girls. Charlie Abbott and Gus Roby start the comedy parade with "I Want Women."

Marshall Montgomery appears in "Shore Leave" with Lucille De Haven. Teddy Marie and Eddy with the snappy Dale Sisters provide singing and dancing known as "Smart Rhythm."

Gala Stage Show at the Boston; "Congress Dances" on Screen

By HARRIS MORGAN

The RKO Boston steps even higher this week in the class of its entertainment. Its picture, "Congress Dances," is a rarely well made talkie, diverting and lively, and its stage show is an exceedingly good revue titled "Forward March."

* * *

"Congress Dances" is snappy farce, beautifully staged and acted, and served up with good music. It's a charming movie, with a Cinderella story so expertly manipulated that it isn't at all the saccharine sort that is wont to come out of Hollywood, but something more finely fashioned and vastly more intriguing. The plot is as light as gossamer, but it is made glamorous by a rich combination of talent in director and cast. The merriment is one of its features.

But the outstanding item, for film fans, is the first sight of Lilian Harvey, an English lass who has recently been engaged for work at Hollywood—stardom, no less. All on account of her beauty and chipper effort in this picture. She has done well in the German studios, and should make a go of it in American films.

The dialogue is entirely in English. Patrons will find "Congress Dances" a most amusing, a delightful movie.

Cleve, are principals and everybody else in the revue on stage. Outstanding is the work of Terrell and Fawcett, of the Candreva Bros., and the rest. It's a gala presentation, worth seeing.

Jackie Cooper Film on Bowdoin Sq. Bill

There is a bill of special merit at the Bowdoin Square Theater. Seven acts of vaudeville and Jackie Cooper and "Chic" Sale in "When a Fellow Needs a Friend," and features. Another film hit is "Buck" Jones in "High Speed." The comedy offering is Laurel Hardy in "Helpmates."

Bert Lytell and Al Trahan Headline Sterling Bill at Keith Memorial

By HARLEIGH SCHULTZ

Happy days are here again—happy days of sterling vaudeville in this luxurious Keith Memorial Theater. This is the third week of this palace's swing to footlight fare; the audience is as large and enthusiastic as in the heyday time. So one may hazard the judgment that the public likes what it is getting, and that the change in policy is a huge success.

On stage and screen we get entertainment. The variety is, for the most part, tiptop. The pace is still the grand tempo of that initial week of Ben Bernie; there is no drag, the acts swiftly tread on one another's heels. And all seven acts measure up, with several of headline calibre. That home officially falls to Bert Lytell, evidently a big favorite in Boston, to judge from the reception accorded him. But immediately after his sketch is finished out comes Al Trahan, a comedian we love to see. And then there is a Danish juggling genius, the best of his ilk we have ever watched.

Lytell gives a taste of the drama. It is a good taste, too. The playlet is "The Valiant," expertly enacted, with Lytell doing a masterly job. He puts the lump in the throat, and that is tribute to his power as an actor. In addition to handing him the bouquets, may we say that it is satisfying to see once more a truly fine dramatic bit served up among the what-nots of modern vaudeville.

* * *

Al Trahan and Lady Yukona Cameron stop the show. Al is a comic of the thorough-going kind; and a superb singer besides. His tricks never lose favor; and he's sure-fire for laughs. The applause is tremendous.

Likewise the plaudits for the clever lad who does the juggling, Bob Ripa, according to information given us. This chap is marvelously good; he leaves all others of his class miles to the rear. Other samples of excellence are the offerings of Block and Sully, scoring big; Eddie White, with a splendid dance revue; Lea Lockett, and the Lester & Irving trio.

* * *

The feature photoplay, "Attorney for the Defense," is another lawyer picture, but it's so well made that it merits time off to witness it. Its leading actors are Edmund Lowe, Evelyn Brent, whom we are glad to welcome back; Constance Cummings and Clarence Muse.

Strong Films on 3 Screens

"The Strange Case of Molly Louvain" is the first run featured on the Fenway-Modern-Beacon screens. The picture is melodrama done to a turn. Lee Tracy, as a bright newspaper reporter, pops up the story by his fine characterization. Others in the cast are Ann Dvorak, Leslie Fenton, Mary Doran and Evalyn Knapp.

The associate film is "While Paris Sleeps," featuring Victor McLaglen, and already reviewed in this newspaper.

Pops Tonight

This will be the annual Boston University night at the Pops. There will be no public sale.

Amusements

METROPOLITAN 35 Mins. from Boston
ON THE STAGE
Dazzling Stars and Scenes direct from Broadway
BROX SISTERS (IN PERSON)
In Sparkling Revue
"Town & Country"
SWITZER & Orchestra MARTEL at Organ
Tempestuous Drama! Sweeping Romance!
MERRILY WE GO TO HELL
A Paramount Picture
FREDRIC MARCH
SYLVIA SIDNEY
Content Leads
RHAPSODY IN BLACK
ETHEL WATERS
and Great Cast
In Lounge CONRAD'S STYLE SHOWS TODAY 2 & 8:15

Amusements

PUBLIX Scollay BIGGEST SHOW IN TOWN!
New Stage Show Today!
Virginia Bacon Revue
Chas. ABBOTT & ROBEY Co.
Marshall Montgomery & Co.
OTHER GREAT ACTS
Watch the Scollay for Big Shows
Master of Law and Women!
STATE'S ATTORNEY
with John Barrymore
Thrill to the Magic of His Voice —to the Fire of His Passion
1000 Good Seats Any Time 15c
REDUCED SUMMER PRICES 15c — 25c 35c — 50c
CHILDREN Any Seat 15c

Amusements

Gala REVIVAL WEEK
MASS. AVE. at NORWAY STREET
LOEW'S STATE THEATRE OF THE STARS
YOU PICKED these PICTURES!
A WEEK OF GREAT McLEO Gilbert MAYO HITS
TODAY
HELL DIVERS WALLACE BEERY CLARK GABLE
Tues. and Wed. JOAN CRAWFORD—CLARK GABLE in "POSSESSED"
Thurs. of Day Only "THE SIN OF MADELON CLAUDET" with HELEN HAYES & Lionel Barrymore in "Stage Mother"

Amusements

RKO KEITH'S
Keep comfortably cool
7 KEITH ACTS
HIT AFTER HIT! BERT LYTELL
Screen and Stage Star
The American Fashionplate
Block and Sully
in "Squirrel Food"
Bob Ripa | Eddie White | Lou Lockett
Lester & Irving Trio
On Screen Edmund Lowe
"Attorney for the Defense"
KEITH-BOSTON
On the Stage "FORWARD MARCH"
On Screen "CONGRESS DANCES"
Cont. from 10 A.M. — 2 Big Shows

LOEW'S ORPHEUM Wash. St. at Avery
GARBO in "AS YOU DESIRE ME"
with Melvyn Douglas
9:00 A.M. to 12:30 25c 12:30 to 5:30 35c After 5:30 50c
FRIDAY—"NEW MORALS FOR OLD"

Fine Arts 2nd WEEK
RENE CLAIR'S A NOUS LA LIBERTE'
"... It is exhilarating revelation" —H. T. PARKER, Transcript
"This Gallic masterpiece rises above the shackles of speech" —HARLEIGH SCHULTZ, American

Today at YOUR NEIGHBORHOOD THEATER

ARLINGTON
E.M. LOEW'S REGENT THEATRE
Mat. 15c Eve. 25c & 35c
Jones-Dunn-Sully Hits
"DANCE TEAM"
Clive Hughes
THE DECEIVER

CAMBRIDGE
UNIVERSITY PORTER 4580 HARVARD SQ
Robert Montgomery
"BUT THE FLESH IS WEAK"
Also
"YOUNG AMERICA"

CHARLESTOWN
E.M. LOEW'S HOLLYWOOD
CHAS. 2300
Reduced Summer Prices
Mat.—10c Eve. 20c
HOTEL CONTINENTAL
Love Affair-Dorothy Mackaill
THOMPSON SQUARE THEATRE
Wheeler & Woolsey
"GIRL CRAZY"
Big bill of exciting Entertainment Section

EGLESTON SQ.
The EGLESTON Sq. THEATRE
"THE COST SCOUNDREL"
RICHARD DIX-MARY ASTOR
"ARM OF THE LAW"
Rex Bell, "HELPMATES"
LAUREL & HARDY

MALDEN
CAPRICE MALDEN
SYLVIA SIDNEY "MIRACLE MAN"
Double Feature
Jackie Cooper, Chic Sale "When a Feller Needs a Friend"
Starts Tomorrow "MOUTHPIECE"

MALDEN (Cont.)
WYATT MALDEN
MAL. 1230
Jane Bronson—John Boles
"CARELESS LADY"
"PLAY GIRL"
Loretta Young
Starts Sat. "NIGHT WORLD"

REVERE
BOULEVARD and REVERE
Robert Montgomery
"But the Flesh Is Weak"
"HELL'S HOUSE"
with Junior Durkin

ROXBURY
HUMBOLDT
Sally Eilers in "DISORDERLY CONDUCT"
Norman Foster in "STEADY COMPANY"
Com. Thurs. Robert Williams in "YOUNG BRIDE"

SOMERVILLE
PALACE SOMERVILLE
The SILENT WITNESS
Lionel Atwill-Greta Nissen
"THE RUNAROUND"
with Mary Brian
Mat. 10c—Eve. 20c

SOUTH BOSTON
STRAND and BROADWAY
Jos. Cawthorn-Rose Hobart
"THE CROWD ROARS"
Chas. Bickford-Rose Hobart
"SCANDAL FOR SALE"

SOUTH END
NATIONAL Mat. 10-15-20c Continuous 12:30 to 11:00
Dorothy Mackaill
"LOVE AFFAIR"
Tom Keene-SADDLE BUSTER
Wed. Rita Vandivilla

DORCHESTER (Cont.)
MORTON
EXE. 6300
Charles Bickford
"Scandal for Sale"
"PLAY GIRL"
Loretta Young
COL. 2800
Chester Morris-Sylvia Sidney
STRAND
"THE MIRACLE MAN"
Jane Bennett-John Boles
"CARELESS LADY"

MATTAPAN SQ.
ORIENTAL
"MIRACLE MAN"
Sylvia Sidney-Chester Morris
"CARELESS LADY"
Jane Bennett-John Boles
RIVOLI
"THE MIRACLE MAN"
Jane Bennett-John Boles
"CARELESS LADY"
SHAWMUT
Roxanne Mattson Ida
MAURICE SCHWARTZ
"UNCLE MOSES"
Dialogue entirely Yiddish

WALTHAM
EMBASSY
"MAN WANTED"
JOAN CRAWFORD
Robert Montgomery
LETTY LYNTON
KAY FRANCIS

PARAMOUNT NEAR HOME PUBLIX THEATRES

ALLSTON
ALLSTON STA 3410
"THE EXPERT"
CAPITOL ASS 0225
Bargain Matinee Today 20c
"THE MIRACLE MAN"
Sylvia Sidney-Chester Morris
Kay Francis-"Man Wanted"

CAMBRIDGE
CENTRAL
"THE MIRACLE MAN"
Chester Morris-Sylvia Sidney
"CARELESS LADY"
HARVARD
"THE MIRACLE MAN"
Walter Huston-Pauline Holmes
WILL ROGERS
Business & Pleasure
Evenings 25c

DORCHESTER
CODMAN SQ
"THE MIRACLE MAN"
Sylvia Sidney-Chester Morris
"The Careless Lady"
Jane Bennett-John Boles
FIELDS CORNER
"COCK O' THE AIR"
Billy Dove
WATCH THIS DIRECTORY PATRONIZE YOUR NEIGHBORHOOD THEATRE

BUNGLED JOBS MARK RACKETEERS' COURSE IN EXPERTS' FIELD OF SAFE-CRACKING

By A STAFF REPORTER

(Copyright, 1932, by Boston Evening American)

The "mobs" that have recently gone over to safe-breaking have adopted all the different methods employed by the expert "petermen," except those which have become obsolete because of the danger attached thereto or because of ineffectiveness against modern strong boxes.

A police inspector trained in this field of crime can, however, readily recognize the difference between the expert work of the highly-skilled mobs and the newcomers, who are responsible for the many small "jobs" occurring almost nightly.

For 75 years manufacturers of safes have been striving to keep ahead of the expert "peterman" who have constantly improved their method of attack to meet the new conditions presented by the makers.

It is now claimed that a bank vault virtually immune to burglarious assaults has been constructed by use of copper in the construction.

Even petermen using oxy-acetylene torches producing more than 5000 degrees Fahrenheit cannot break into these vaults, it is claimed.

Copper Defies Heat and Explosions

While they would be able to penetrate a few inches of the copper in a short time, they would be defeated because their flame would lose its efficiency, due to the rapid diffusion of the heat away from the point of contact, copper being a rapid conductor of heat.

This metal is also ductile or pliable and therefore a vault constructed of it is not easily torn open by high explosives.

Whether these claims will hold good remains to be seen. In the past the petermen have met every advance in scientific construction with an improvement of their own methods.

For years they blew safes open crudely with nitro-glycerine which had supplanted the heavy charges of gun-powder with which their predecessors had started.

Petermen Formerly Most Desperate Crooks

In those days the petermen were the most desperate criminals known. The reason was that the big explosions attracted attention in numerous cases at the moment they were ready to rifle the safe, and they were always prepared to shoot their way out of trouble.

This won them a reputation as worse desperadoes than even train-robbers. As time went on, however, they turned to the knife-blade method, which eliminated the dangers of the old ways of using the "soup."

They would insert a strong knife blade in a seam and work its seam as wide as possible. Then soft soap would be used to form a cup, its edge flush with the seam. Kerosene was poured into the cup and overflowed into the opening, and this served to lead in the nitro-glycerine, which was next poured into the cup.

This kept the explosive from dripping about the outside of the safe and eliminated any danger of the blast following a trail of nitro-glycerine to the outside where the men were waiting.

Danger of Injury in Using "Soup"

Carelessness in the use of "soup" had injured many of them. One of these was "Humpty" Williams, a leader of one of the most feared mobs, who, before he died at Charlestown State Prison some years ago, boasted he had "taken 187 big boxes" in his time.

Williams was crippled for life almost at the start of his career in lawlessness. He kept at it, however, and escaped arrest for many years until he was captured here. His ability to escape detection was probably due to his cleverness in picking the right pals, a matter which was his pride and boast.

"Humpty" had a rare fund of stories about his sordid career, but his favorite dealt with a youth whom he introduced to the racket, training him as for a more enviable trade.

"I had a wad of dough and time on my hands," he used to say, "and I hit on the idea of training a raw kid to help me. So I put an ad in a New York sheet for a young man anxious to learn a dangerous but paying trade.

Many Applicants for Chance as Apprentice

"It worked great. I represented myself as a specialist on dangerous repair jobs, such as work on copings, and I soon had a flock of applicants, and I picked out a likely-looking kid.

"I spent five months teaching that boy before I told him what I was up to or the real nature of the work he was heading for. By that time I had him worked up to the right point and he was ready for a go at it.

"As for me, I was satisfied he was made of the right stuff and I soon took him out on our first job together. It was a cinch but the kid was green, all right, and I had to ride him to keep his nerve up.

"The pay-off came—and it almost floored me—when I noticed the kid's hand shaking a bit as he held the candle over the box where I was working.

"'You louse,' I growled at him, 'you don't even know how to hold a candle steady.'

"The — I don't,' he kid shot back. 'I learned that as an altar boy!'"

The Goldberg brothers, who were chased over most of Europe by three Boston police inspectors—Mike Cronin, Tom Lynch and Mike Morrissey, all now dead—and brought back to do a stretch in State Prison, were masters at another style, known as the "can-opener method."

In this method the safe-breakers use a special type of bar which enables them to rip the door or side off a strong box. The Goldbergs had their bars made for them by a Brooklyn blacksmith, and they never used the same bars twice. They left them behind when they fled with their loot, but the bars were utterly devoid of identifying marks.

The Boston inspectors recognized their art in the Ullian jewel robbery and in bringing them back from Russia and Austria, accomplished something rarely achieved in the history of American crime.

In a successful break in the South End some 15 years ago, in which the loot was large, Boston police had their first look at a safe cleverly opened with a charge of powder dropped through borings on to the interior mechanism of the combination.

Few Experts Still Work With Dynamite

There are a few mobs still operating with dynamite used in a skilful manner. Several lengths of wire are inserted through holes bored in the safe door, and at the end of each wire is a percussion cap coated with dynamite. A touch from a flashlight battery wrecks the combination and bolts. In many modern safes such a blast would drop other bolts into position, defeating the thieves.

There are many mobs who knock the combinations off and then punch a hole through which they insert a "score rod" to "tickle" the combination mechanism.

Other mobs use a scientific variation known as the "Big Mike method," in which a steel plate with a yoke is employed to tear off the combination.

One of the best "catches" made by Boston police in this field of crime was the capture of the "musical burglars" by Inspectors Ben Alexander, Mik Burke and James Claflin. Alexander lost his life in the collapse of the Pickwick Club building, where he was seeking a defaulting criminal, and Burke dropped dead a few years ago. Claflin is now a police captain.

These three officers caught the musical quintet as they strolled from a downtown hotel with the tools of their craft in musical instrument cases. They were known as a "high class mob" and they were nattily attired when captured. And in one of the cases they carried an 11-shot automatic pistol with a Maxim silencer, the only silencer gun ever seized by the Boston authorities.

Saved From Prison by Political "Pull"

They had been shadowed for three weeks and the police thought they had the goods on them. But organized crime saved them from prison. Powers higher than the police went to their aid.

The method of scouting a place and attacking it, which expert petermen employ, is perfectly illustrated in the work of a mob captured by John F. Hollis, master of the House of Correction of Plymouth County, when he was police chief of Abington.

Chief Hollis shot it out with this mob of five, eventually captured them all, and from their own lips learned exactly how they had gone about the break.

They were then the only expert gang blowing safes in Massachusetts and were specializing on post offices.

They sent Richard Mack, otherwise known as "Massachusetts Dick," to the town two weeks in advance. He took a room and made daily trips to the post office to size up the place.

Gang Escapes After Gun Fight With Chief

On the night of the break, he was joined by Joe Kramer, Jimmy Kelly, Bert Bannister and Harry Grant. They stole blankets, soaked them in water and wrapped them around the safe to deaden the sound of the nitro-glycerine explosions.

Mack and Kelly attacked the safe, while the other three remained outside to watch, heavily armed. When Chief Hollis appeared on the scene they had blown open the outer safe door and were about to blow off the inner door to get at the $1500 there.

A nearby resident called Hollis on the telephone and he seized two guns and went to the scene only partly dressed. It was a bright moonlight night, and he had to approach on the glare of it, while the three crooks were in the shadow cast by the building.

Bannister opened fire without warning and, as shots rained on him, Hollis clung to the front wall of a drug store, which today still shows the holes left by the bandits' bullets. One bullet pinged into a gum slot machine a few inches from his nose.

Meanwhile, Hollis was firing at the best target he had, the flashes of fire from the other men's guns. They backed away and the other two abandoned their work on the safe at the sound of the firing and joined them.

Police Picture Leads to Roundup of Gang

Suddenly the moon, which had slipped behind some clouds, came out and showed up Grant. Hollis immediately emptied his guns at him and struck him in the arms and legs.

The chief was then out of ammunition and the mob got away. But he picked out Grant's picture in the rogues' gallery and traced him to Providence.

There a lookout recognized him and temporarily saved Grant, but the arrest took place soon afterward. It was a year before Hollis got the others, one in Rhode Island, one in Boston, one in New Hampshire and the other in New York.

They all went to state prison and afterward to the federal penitentiary at Atlanta. Grant wrote a poem about the break and sent it to the police chief with a watch fob which he had made in prison.

(More revelations of mob methods, the startling story of organized crime, in tomorrow's Boston Evening American).

MONTONISO (CRYSTAL SALTS)

Is a Spring Medicine and Blood Purifier. It is excellent for strengthening and cleansing the stomach, bowels, liver and kidneys. Assists and stimulates the natural action of these organs.

65c for 5-oz bottle

No extra charge for mail orders

PRINCE PHARMACAL CO.

102 Prince Street, Boston, Mass.

DRY CLEANING Costs So Little

35¢ BLOUSES SKIRTS SWEATERS

Any Other Garment Thoroughly Cleansed and Pressed 75¢

A New Service: Expert, Inexpensive repairing for all garments.

GREATER BOSTON CLEANSERS and DYERS

8 Winter St, Eighth Floor Room 815 HUB hard 2182

68 Stuart St. at Park Sq. Motor Mart Bldg. HUB hard 2387

BRIGHTON 1603 COMMONWEALTH AVE.

The domestic help problem is solved by taking a kitchenette apartment and the best are advertised daily in the For Rent columns.

You can Put that Down... they're Milder!

MAKE a note of this! Put it right down there in black and white . . . Chesterfields are really *milder!*

First of all . . . they're milder because Chesterfield buys the finest, ripest, mildest tobacco leaf that grows.

They're milder, too, because Chesterfield cross-blends these tobaccos to bring out the best in each. The result is a flavor and mildness that can't be obtained in any other way.

Yes, Chesterfields are milder—no doubt about that. And they taste better, too. These are the two big points about this cigarette that more and more smokers are learning every day. They're milder, they taste better. That's Chesterfield's story.

The Cigarette that's MILDER
The Cigarette that TASTES BETTER

Chesterfield Radio Program
MON. & THUR. BOSWELL SISTERS
TUES. & FRI. ALEX GRAY
WED. & SAT. RUTH ETTING
NAT SHILKRET and NORMAN BROKENSHIRE
NOW 10 p.m. Eastern Daylight
COLUMBIA NETWORK

Chesterfield

© 1932, LIGGETT & MYERS TOBACCO CO.

Free to Men

Pepsinic Seltzer Relieves Gassy Stomach, Heartburn Acidity, Indigestion, Headache

Write Pepsinic Seltzer, Worcester, Mass., for Sample

The domestic help problem is solved by taking a kitchenette apartment and the best are advertised daily in the For Rent columns.

THIS IS LIFE

BATHTUB GOLDEN JUBILEE AND WHAT IT MAY MEAN TO GENIUS

By ROBERT E. ROGERS

THE MASTER PLUMBERS ASSOCIATION of America is celebrating their golden anniversary exposition in New York on June 20. It ought to be a historic occasion, this celebration of 50 years of the bath-tub with water "laid on"—as they used to say—and of the indoor toilet that undoubtedly lessened the death

PROF. ROGERS

rate from lung fever, pneumonia, bronchitis, and incipient consumption, all so easily to be contracted in the little houses made famous by James Whitcomb Riley and Chic Sale, down in the back yard by the currant bushes—such a long, long way on winter nights when the snow fell and the wind howled.

I hope it will be a memorial exhibition with exhibits. Some of the old eight-foot tin tubs were so carefully covered with carpentry that repairs to the plumbing involved the craft of house-building as well. The old tin tubs with the paint flaking off. And the built-in washbowls with the dark little cupboards underneath, favorites of the mice that, apparently, lived on stray bits of soap and grew fat on them. And the broad shelf of veined marble around the washbowl, whereon you could lay out a whole battery of toilet articles, not the mean skimpy, cramped little ridge of porcelain not big enough to balance a toothbrush glass upon.

* * *

Cubby-Holes Filled With Junk

The old bathroom often was a small bedroom turned into more civilized uses. There was room in it for furniture, dressers and chairs, cupboards, towel closets and such. Nowadays the Master Plumbers guarantee to fit a bathroom successfully into a space five feet square. When you come forth—if you are built like me—your bodily frame is bent in a permanent S curve and you have ridges all over you, where you have bumped into this while avoiding that.

And yet into our modern five-foot bathrooms we have to fit ten times as many bottles and packages of toilet apparatus and accessories as our grandparents ever knew. The medicine chest alone would stock an old fashioned drug store. And as for the soaps, powders, pastes, salts, brushes, glasses, atomizers—the old fashioned bathroom would hardly hold them. Without them we feel that we are not civilized.

I am reminded of Bernard Shaw's old gentleman in "You Never Can Tell" who used brown laundry soap on his teeth as well as on his face and laundry. Is the race growing soft? One suspects so, reading the advance notices of the marvels the Master Plumbers are planning to display before us. Apparently the Master Plumbers are the only industrialists in America who have not heard of the D-pr-ss-on. They still think we are living in 1929, when the nation seemed to be thriving on luxury and expense.

They plan to do bathrooms in period styles, Louis XIV, Sheraton, Empire, and Empire State. The old General Grant or Rutherford B. Hayes is no longer fashionable.

* * *

Genius and Luxury in the Bath

In spite of recent protests by tired sophisticates in New York, the bath-room will probably look like an aquarium, with water weeds and colored fish flowing on sea-blue walls. There will be reclining chairs on the floor, easy chairs under the showers, book-racks and liquor cabinets. One firm will exhibit, we are told, a built-in tea service and cigarette table. There will, of course, be reading lamps.

In other words the bathroom will be the new drawing room. One cannot imagine the happy possessor leaving it except to eat and sleep—and even that might be arranged. The hosts will receive their guests in the old French fashion, in the tub, chastely draped with a sheet like Marat just before being knifed by Charlotte Cordsy. Or perhaps in a Juan-les-pins bathing trifle, colored to match the walls. In amethyst trunks and brassie one will loll languorously in an ultramarine tub filled with strangely colored and perfumed water, while the maid passes round the cigarettes, drinks, tea, backgammon boards, and reading matter. Shade of James Whitcomb Riley!

But is all this anything new, except in the decorations? The Romans carried on most of the business of living in the bath. Novels written by earnest Christian gentlemen about the moral decadence of Rome and Greece will supply the details. Sienciewicz, Canon Farrar, Pierre Louys. Hence by natural moral reaction the Middle Ages, with their bathlessness and their paints and powders and perfumes.

But I can do better than that. In one of the most historic houses in Cambridge, once occupied by a great man of letters, is a bathroom where, surrounding the toilet apparatus, are low bookcases loaded with books and a swinging writing table complete with pens and paper, lest any fugitive bit of immortality be lost while the great man was rubbing himself down. Handel may have written his oratorios in his best velvet suit, ruffles, tie-wig and gold ring complete, but our Cambridge genius apparently preferred simpler garb—or none at all.

* * *

Bather Who Turned Wolf

The late Frank Norris once issued a dire warning against this sort of thing. In his posthumously published novel "Vandover and the Brute," written when he was a student at Harvard, he depicted his young hero spending his Sunday mornings in a bath-tub full of steaming water, with a novel propped up before him and a large box of chocolates on the chair beside the bath. Pretty thin bedonism, a poor imitation of Sybaris, but probably it was the best San Francisco could run to in the 90's.

But mark you! The boy who started life that way came to a bad end. He thought he was a wolf! He paced his cheap rented room on all fours, his head down and swinging, guttural noises in his throat. Not at all a nice person, as Mr. Fortune would say. But that was Frank Norris' notion—suggested probably by Zola—of what happened to a boy who ate chocolates and read novels in a tub of hot water when he should have been at church.

I hope the exhibition of the Master Plumbers is a great success. I hope that thousands will buy themselves gold-plated bathrooms with aquarium walls and enough accessories to furnish a Belasco production. As for the rest of us—we hoi polloi—we shall be satisfied if we can squeeze into our five-feet square and squeeze out again, if we can find a new razor blade when we need one, or locate the aspirin amid the bottles of bath salts, or keep the soap from getting lost.

(Copyright, 1932, by The Boston Evening American)

BEAUTY AND CHARM SCEPTERS OF WELLESLEY'S QUEENS

Elizabeth Kaiser... Ruth Street... Olive Leonard... Lucy Tompkins... Jane Mills... Perry Place...

WELLESLEY GIRLS OF 1932 CLASS SELECTED AS LEADERS IN VARIOUS LINES BY RECENT TABULATIONS IN 1932 LEGENDA, THE COLLEGE YEAR BOOK

President of 1932 class, Miss Kaiser, of Scranton, Pa., is most popular with girls.

Miss Street of Chattanooga, Tenn., voted as most popular with the boys.

Selected as most typical of Wellesley, Miss Leonard hails from Brockton.

Most sophisticated. That's honor given to Miss Tomkins of Mt. Vernon, N. Y.

Miss Mills of Topeka, Kan., was named as most critical of this year's class.

Best dressed honors go to Miss Place, of New York City. Snappy—you bet.

GREATER BOSTON NEWS

BOSTON EVENING AMERICAN

A HOME-DOLLAR PAPER

BOSTON MONDAY JUNE 13, 1932

SECOND SECTION

MRS. HOOVER GIVEN TUFTS DEGREE IN TENT

700 Thrown Out of Work as Power Fight Shuts Plant

MALDEN RUBBER CO. IS SILENT ABOUT BILL

Concern Once Headed by Kaufman in Row With Electric Company About Charges

More than 700 employes of the Converse Rubber Co., Malden, were thrown out of work today when the power in the plant was shut off for alleged failure to pay an electric bill.

Several of the employes were trapped between floors when elevators stopped with the sudden shutoff.

J. T. Day, general manager of the Malden Electric Co., said the power was to have been shut off Saturday but was kept on through the week end to allow unfinished work to be completed.

The company was once headed by Mitchell B. Kaufman of Brookline, who was found dead in the Maine woods last summer after he disappeared from his hunting lodge at Jackman, Me.

Frederick R. Allen, treasurer of the rubber company refused to discuss the shutoff.

The plant had been running full time.

Since the settlement of the Kaufman estate, all of its interests have been taken from the firm.

Student Pays $50 Fine for Bribery

When Patrolman Albert Rafferty told Clinton D. Royal a student, he had driven past a traffic light the boy handed him $2 and asked if it couldn't be fixed up.

Judge Sanborn found him guilty of offering a bribe today, when he was arraigned in Dedham court. He was fined $50 on the bribery charge, and $5 for the traffic violation.

Royal is 21, and lives at 1375 Beacon st., Brookline, while attending a Boston college. His home is in Binghampton, N. Y. He told the court he intended to pay for the infraction with the $2, not to bribe the policeman.

AUTO INSURANCE RATES SOUGHT

Insurance Commissioner Broun has asked all insurance companies doing business within the State to adhere strictly to their schedule rates on automobile property damage insurance policies.

The commissioner has a report that the schedules now in force be fixed at his office.

His action is in connection with the new law passed by the Legislature on prorogation night requiring drivers with judgments rendered against them for property damage to settle within 60 days under penalty of losing their license unless they carry property damage up to $1000.

Under the new law the commissioner has no real power, it is conceded, over property damage rates.

DAUGHTER SUES TO BREAK WILL OF FATHER

Nurse Says Victim Sought a Gland Operation 24 Hours Before His Death

Twenty-four hours before he died of hardening of the arteries, at the age of 72 Harry King Boardman of Lowell was asking a trained nurse to find out if it was too late for him to have a rejuvenation operation performed by a gland specialist.

Mrs. Mabel G. Perkins of Lowell was the trained nurse who testified today in Middlesex probate court as the first witness for the contestant in the fight to break Boardman's will.

LEFT $30,000 ESTATE.

Boardman a manufacturer died on January [illegible] left an estate of $30,000.

He left $10,000 to Mrs. Mary E. McGlaughlin of North Andover, a woman in her 30s, "for her many kindnesses."

He left his only daughter, Mrs. Louise Auerback of New York, $10,000 and the residue Mrs. Auerback insists Mrs. McGlaughlin used undue influence and should not get a cent.

PROMISES REVELATIONS

Frank Goldman, counsel for the case for Mrs. Auerback promised to produce witnesses who saw Mrs. McGlaughlin and Boardman kissing and hugging in the back seat of an automobile, while the woman's husband drove; others who saw the McGlaughlins in the aged man's home, and remarked he seemed afraid of the couple and the daughter, who would tell how she was driven out of her own home because she did not approve her father's friendship for the woman.

Mrs. Ely Kitchen of Willow st., Lowell, was the second witness today.

FIRST LADY IN PARADE

Mrs. Hoover is shown in Tufts graduation procession as she marched on the way to receive her honorary degree from Dr. Cousens, president of the college. (Staff Photo.)

DODGES RAIN AS SHE IS HONORED BY DR. COUSENS

President of College Pays Her High Tribute in Presenting Award

The honorary degree of Master of Arts was conferred on Mrs. Herbert Hoover, First Lady of the Land, at the 76th commencement exercises of Tufts College held at Medford today.

Standing, while a large tent as a protection from the rain, Mrs. Hoover received the degree from John A. Cousens, president. She was one of two persons to be honored and one of three to be made master of arts.

ARRIVES IN RAIN

Arriving in Boston during a downpour, Mrs. Hoover was whisked by motorcade after breakfasting at the Copley Plaza with her friend, Mrs. Edward Rokeach of Newtonville.

In conferring the degree, Dr. Cousens gave this citation:

"LOU HENRY HOOVER

"Nothing counts for more in a world of men than human personalities; the art of living is the greatest of arts, the sum of all. Light and shade—essence of design, beauty and harmony, which is music, unity, the heart of composition, dignity, the soul of architecture, gentleness and strength, sympathy and understanding, intelligence and high purpose, steadfastness and reverence, sum of all of these are the means and materials in the hands of an artist for the making of personality.

"She who honors us with her presence today, setting an example for the nation, makes of her life a work of art.

"Lou Henry Hoover, wife of the President of the United States, master of arts."

Mrs. Hoover was escorted to Tufts, Mr. Hoover was driven to Boston by way of Memorial Drive and the Newton parkway. Mrs. Hoover was given a luncheon at the Copley Plaza by Mrs. [illegible] Lowell, and she will be [illegible] at New Canaan [illegible] Conn., [illegible] Tufts.

JAILED, CURSES JUDGE IN COURT

"Say, judge, you ought to try the State Farm yourself, you blankety, blank blank!" cried Arthur Shea, 28, of Allen at., Somerville, when Judge Sturtevant, in Somerville court today sentenced him to 10 days at the farm for being drunk.

He continued sentencing the judge not only to the farm but to other places and when court had recovered from its amazement Judge Sturtevant shouted, to make himself heard above the din:

"Take 15 more days in East Cambridge jail, and if you say another word in this courtroom I'll make it three months for contempt."

But Shea continued to talk, and Patrolman Edward Kane, tiring of the tirade, reached into the dock, lifted him over the rail and carried him in his arms to a cell.

FIRST LOBBY FEES FILED

First lobby returns for the session of the Legislature just closed filed today with Secretary of State Cox disclosed that John L. Grandprix received $1000 to Attorney Clarence A. Barnes for his services in opposing the so-called Field-Tuckerman bill to authorize pari-mutuel horse race betting in Massachusetts.

The Association of Massachusetts Gas Light Companies in another return, disclosed that it paid $2000 for legislative services.

Attorney Orville S. Poland received $4500 from the Massachusetts Osteopathic Society, the Brotherhood of Locomotive Engineers paid its legislative agent Charles L. Hall $1482.80 and the Edison Electric Illuminating Company of Boston paid its attorney F. Manley Ives, $350 for legislative services rendered.

2 Held in $10,000 in School Break

Gerard O'Day of 278 Railroad ave and Edward Martin of 347 Nahatan st both in Norwood were held in $10,000 each in Dedham court today on complaint that they broke into Norwood high school on June 9.

O'Day was further charged with breaking the [illegible] on a second Saturday night. He pleaded guilty and will be sentenced later. Their cases come up on June 27.

ITALIANS FIGHT RITES IN AYER SCARFACE FILM FOR SANDERSON

Prominent citizens of Italian descent today launched a protest against the showing of the motion picture "Scarface" in Ayer.

[illegible] organizations are the principal objectors to the film. They have prepared [illegible] Order of Sons of Italy [illegible] and a committee [illegible] Art Theatre, Ayer, [illegible] censored the picture and [illegible] to be [illegible] [illegible] [illegible]

COMPTON WARNS B. U. SENIORS ON CLASS LEGISLATION

HEAD OF TECH CALLS MENACE THREAT TO U. S.

Nine Honorary Degrees Among 1401 Conferred; Tribute Is Paid Judge Sanderson

Class legislation must cease or the government will perish, Dr. Karl T. Compton, president of the Massachusetts Institute of Technology, told graduates of Boston University today, as 1401 degrees were conferred on Boston Avenu

The various countries and 34 states were represented by those [illegible] degrees were conferred on leaders in their professions. Honorary degrees were conferred on [illegible] Thompson Stone, president of Reed College, Portland, Ore.

The other [illegible] Supreme Court Justice George A Sanderson, [illegible] Sanderson [illegible] Harvard Medical School, [illegible] Edward Francis Hayward, [illegible] Boston Post, [illegible] Crosby, [illegible] Boston Art Club, [illegible] Chairman of the Boston Port Authority, [illegible] Curtis and Dr. A Wilson Mackie, [illegible] Boston Symphony Orchestra.

Dr. Daniel L. Marsh, president of Boston University, presided at the exercises.

Dr. Compton warned the graduates [illegible] personal interests [illegible] the welfare of the [illegible] as a whole.

"We have in our national government a problem that is becoming tremendously acute in which actions of our legislators are dictated by a particular class or [illegible] which elects them, he stated.

"If young people who have had such opportunities and training as yours will not take the lead in developing and supporting well-planned social movements in society, as God's creation on earth is destined to prosp

[illegible] EDUCATION

"Intelligent people are [illegible] more and more to the conclusion that the [illegible] of our civilization will have to come through the adoption of [illegible] general scientific [illegible] effective in the most full support of the mass of people who are educated to the point at which they care more for the welfare of society as a whole than for their own personal interests and [illegible] dented to the point where they realize their personal interest is dependent upon the welfare of the whole community."

The speaker [illegible] will close [illegible] [illegible] [illegible]

SOCIETY FLOCKS TO EDWARD BRANDEGEE ESTATE IN BROOKLINE FOR BAND FETE

MISS FOSTER MISS KEYES MISS BERENSON

MISS WOLCOTT

MISS EDITH WOLCOTT, MISS BETTY FOSTER, MISS MILDRED KEYES AND MISS ELIZABETH BERENSON were among the society girls who acted as models in the fashion show which was a feature of the benefit at Faulkner Farm, the estate of the Edward D Brandegees in Brookline. Miss Wolcott is shown at the left. The benefit was one of the most successful of the season. The Misses Talbot and Hunnewell were dressed alike in white embroidered mousseliane de soie with large black hats encircled with small white flowers

SOCIETY TURNED OUT EN MAS E for the band concert on the spacious Brandegee estate, and this photo shows a part of the fashion parade. The band concert, Edwin Franko Goldman directing, was given in aid of the Good Will Industries. Hundreds thronged the beautiful gardens of Faulkner Farm and enjoyed refreshments at the various [illegible] on the lawns. The Italian pavilion [illegible] and colonial pagoda proved a great attraction for [illegible]. Perfect weather permitted many [illegible] to wear the newest frocks and many new fashions were noted.

BEACON HILL by Betty Alden

IN A SUPERB SETTING OF RHODODENDRONS, MOUNTAIN laurel and many other beautiful flowering shrubs, the band concert at the estate of Mr. and Mrs. Edward D. Brandegee, Faulkner Farm, Brookline, was the social event of the week . . . and

KITTY TALBOT

Saturday was the perfect day for a garden party in its summery setting . . . pleasantly warm and delightfully cool on the terraces overlooking the broad acres of this charming hostess.

Promptly at 3 the cars started arriving up the long avenue to disembark their fair cargoes . . . no automobiles were allowed to park inside the gates, which was no hardship to those who had to stroll through the lovely gardens and natural wood paths to reach the tea-garden and grandstand . . .

The added attraction of the day was the personal appearance of Edwin Franko Goldman, New York's most popular band conductor, and a very striking appearance he made with his snow-white hair and youthful appearance . . .

Gardens Surround the House

THE MAGNIFICENT BRICK HOUSE . . . OF FORTY rooms or more we are told . . . overlooks the surrounding country from the top of a natural hill . . . which terraces down for miles, it seems, on every side . . .

Around the house are several formal gardens . . . one particularly lovely Italian with marble fountain and secluded pagoda which enticed us to rest for a few delicious minutes in a low wicker arm chair . . . while we listened to the faint tinkle of water, the song of the birds and the strains of the band in the distance . . .

Gay Children

CHILDREN IN THEIR GAY and colorful dresses dotted the paths and hillside . . . running down the slopes every now and then to see if the Punch and Judy show had started . . .

LOVELY OLD LADIES SAUNTERED arm-in-arm under delicate parasols through the flowers to reach the huge enclosure which was filled with small chairs and tables for tea and little cakes . . .

Caroline Hunnewell

MANY OF the younger groups were in the fashion show which was staged by Helen Crosby . . . and very lovely the Fair Things Hunnewell looked in their summer organdies and muslins . . . particularly sweet were Kitty Talbot and Caroline Hunnewell, dressed alike in white embroidered mousseline de soie with large black hats encircled with small white flowers . . .

MARY POTTER, ONE OF the prettiest girls we have seen for ages, wore a sprigged organdy with apple green straw hat and matching girdle . . . both beyond words . . .

VERY CHIC WAS VIRGINIA RICE in white organdy with scarlet square-crowned sailor hat and white plaided ribbon sash and red slippers . . . very French . . .

ALL OF THE GOWNS WERE ankle length . . . Miss Crosby told us that some new note in fashion . . . and . . .

IF YOU KNOW ELIZABETH BERENSEN'S brunette type you can imagine how pretty she looked in shaded [illegible] to match [illegible] with matching [illegible] . . .

BETTY FOSTER AND MILDRED KEYES . . . very pretty girls; in fact, it was one of the most beautiful groups of manikins we have seen and included Sally Daniels, a striking brunette . . . wore their flowery attire selling balloons and squeaky rubber animals . . . and [illegible] . . .

Hostess in Green

MRS BRANDEGEE WORE a soft shade of green silk summer suit, embroidered as she sat with her friends the Misses Burnham of Commonwealth ave., [illegible] the most successful charming ladies in Boston under a Japanese parasol . . . while the band struck up Mr. Goldman's composition "In the Mo[illegible] . . .

THE COFFERS OF THE Good Will Industries will no doubt be the richer for this annual event . . .

MR. AND MRS. F MURRAY FORBES JR. of Fisher Hill will spend the summer with the new baby, maternal great grandchild of Mrs. Frederick Stimpson of Bar Harbor, this season . . .

At Cohasset

AND THE THEODORE LITTLES are going to swing their dinner hammocks in the Matthew Luce's beautiful old Cohasset "21 year" which has been for [illegible] one of the most fascinating places on the South Shore right on the water, and the wild waves come in to [illegible] to sleep . . . everybody comes then. Peggy Little came out last year . . . she is president of her class at Bryn Mawr . . . a very attractive . . .

THE ANDREW WINSLOWS are at East Gloucester at the moment . . . will they or will they not sail on the Wanderbird?

Adelaide Sims to Wed July 2

Mrs. Robert Holbrook Hopkins, the former Margaret Sims, will be [illegible] of honor for her sister, Miss Adelaide Sims at her forthcoming marriage to Mr. Robert Francis Fiske on Saturday, July 2, in Dewolfe. Another sister, Miss Anne Hitchcock Sims a debutante of the coming season, will serve as maid of honor. The ceremony will take place at Trinity Church, Newport at 4 o'c. with [illegible] officiating. A reception is to follow at the Sims home [illegible] cottage . . .

The bridesmaids [illegible] Miss Lucy Codman [illegible] Miss Elizabeth Wetherbee of Chicago, Miss Hilda [illegible] Miss Esther Wolcott, Miss Margaret Shipley of St. Louis, a cousin of Miss Sims, Miss Elizabeth W. [illegible] of Newport, Miss Barbara Wright of Cambridge, Miss Emily [illegible] Miss [illegible] of Santa Monica, Cal., and Miss Mary Worsow of Pasadena . . .

Mr. Fiske has chosen as his best man [illegible] brothers are [illegible] ushers [illegible] Mr. Benjamin Fiske Jr. of New Canaan Ct. and Mr. Frederick Fiske of Pequot. Two cousins of Miss Sims are also [illegible] Mr. William Sims Jr. and Mr. Ethan A. H. Sims [illegible] other ushers are Mr. Ernest Moore Jr., of Chestnut Hill, Mr. Lawrence Longfellow of New York, Mr. Edward Nugent [illegible] Mr. Henry Rogers Wood of New Bedford and Mr. Dana Bullen of Dedham . . .

Miss Sims is the daughter of Admiral and Mrs. William S. Sims of 120 Mount Vernon st. and Newport, and Mr. Fiske is the son of Mr. and Mrs. Benjamin Fiske of Concord. He was graduated from Milton Academy and is now [illegible] with the personnel department of Harvard University . . .

Cast to Repeat Play Benefit

"Captain Apple Jack" has met with such success [illegible] those that it has been decided to [illegible] two performances [illegible] Town Hall on June 21 and 22, the proceeds to benefit the Red Cross Unemployment Chest of Cohasset and the Massachusetts Society for the Prevention of Cruelty to Children . . .

Miss Alice Deacon, daughter of Mr. and Mrs. George L. Deacon of Milton and Concord will play the leading feminine role in the Milton Public Players production of "Captain Apple Jack," a three-act comedy by Walter Hackett. The cast will be augmented by a few changes in the cast to repeat the play . . .

Mrs. Ralph Menard of Cohasset is chairman of the committee in charge of the play and she has a splendid cast. Mr. Deacon will play the role of Captain Applejack, while Miss Deacon will be seen as Mrs. Applejack. Mrs. Philip Ferguson and Mrs. William B. Lenz of Cohasset, Mr. Herbert H. Abbe of Scituate, Mr. Lucie B. Spencer of Quincy, Mrs. Stearns Morse of Concord, Mrs. James H. Bernard of Norwell and Mrs. Erland A. Osborne and Mr. James L. Crawshaw of Hingham . . .

Notes of Boston Society

MR. AND MRS. THOMAS TRUXTON HARE JR., have taken a house, The Dunes, in Bermuda for a month. Before her marriage Mrs. Hare was the former Winifred Thorndike daughter of Mr. and Mrs. Harry Hall Thorndike of Marlborough st . . .

MR. AND MRS. GEORGE McGREW of 44 West Cedar st., returned home recently after a winter in Switzerland. They will open their summer home shortly in Wilton, N. H . . .

MR. AND MRS. RICHARD D. SEARS JR. of Exeter st., are planning to close their town house soon to go down to the North Shore for the summer . . .

MR. AND MRS. CHARLES DANA GIBSON have arrived at their summer estate, Indian Landing, on Seven Hundred Acre Island, just across the bay from Dark Harbor. They spent the past winter in New York . . .

MR. AND MRS. E PREBLE MOTLEY of Arlington st., have moved to their summer home in Hamilton . . .

MR. AND MRS. SYDNEY J. COLFORD JR., (Elizabeth Oakes), of New York, have established at their Newport home for the summer season. Colford is the daughter of Mr. and Mrs. Francis J. Oakes Jr., of 58 Inwood, Brookline . . .

MR. AND MRS. IRVING M. GARFIELD of Marlborough, will go to Maine for summer instead of occupying their summer home in Woods Hole. Two daughters, Miss Eleanor and Miss Jane Garfield, will be with them. Mr. Irving McG. Garfield, Jr., will be a counsellor at one of the summer camps for boys north of Augusta . . .

MR. AND MRS. WILLIAM B. ERDMINGHAM have gone to Canada for a two-week fishing trip . . .

Gardens Open in Wellesley

The beautiful estate of Mrs. Henry S. Hunnewell, The Cedars, in Wellesley will be open to the public [illegible] afternoon from [illegible] to [illegible]. This opening is [illegible] by Mr. Hunnewell [illegible] for the Reception of Cruelty [illegible] . . .

A striking rose garden features the Hunnewell place, which was [illegible] magnificent trees. The [illegible] garden [illegible] to Mrs. Wright Hunnewell, on Washington st., [illegible] to see at the [illegible]. Two very generous [illegible] are lent to rose gardens by the estate, because Mrs. F. Mathias Brooks, whose lovely garden on Grove st., [illegible] an excellent display, and her neighbor, Mr. Harold [illegible] whose [illegible] are [illegible] well worth [illegible] . . .

Mrs. Mary Hunnewell, mother [illegible] Mrs. Wright Hunnewell, [illegible] to assist with the afternoon's work. The series of garden [illegible], of which this is the last, has been arranged by Mrs. F. Dabney Lewis and her garden committee, of which Mrs. Harold Hunnewell, Mrs. Russell Robb, Mrs. Albert B. Capen, Mrs. Ellery Sedgwick, Mrs. Lorna Cutler and Mrs. Robert Cushing Terry [illegible] are members. [illegible] the [illegible] proceeds [illegible] have been [illegible] . . .

Newport Homes Are Endangered by Fire

Newport, R. I., June 13—A number of [illegible] were threatened today by fire, which [illegible] a [illegible] of [illegible] acres of [illegible] brush before a [illegible] of [illegible] and [illegible] . . .

Marlboro Pastor 50 Years a Priest

Marlboro, June 13—The Rev. Joseph L. M. Levesque, pastor of St. Mary's Church, yesterday began a three-day celebration of the golden anniversary of his ordination to the priesthood . . .

Bowdoin Will Not Cut Pay of Staff

Brunswick, Me., June 13—Despite a falling off in income of nearly $40,000, Bowdoin College officers did not see the necessity of reducing salaries and wages according to the annual report of President C. M. Sills which has just been issued . . .

The report announced gifts amounting to approximately $288,000 for the year ending March 31, the largest items being a bequest of more than $50,000 from the estate of George F. Manson '81, and one of $50,000 from the estate of Edwin E. Smith '96 . . .

OUR DAILY FOOD
SALADS
Refreshing as [illegible] the same [illegible] eternal summer salads [illegible] the tops on A&P Program Tuesday
STATIONS WEEI AT 9:15 A. M. AND WBZ AT 10:30 A. M.

You'll think it's the wrong tag on the right range

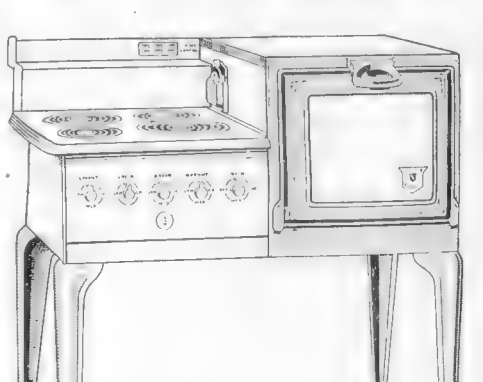

A GRAYBAR

$115 INSTALLED CRAWFORD electric range

When you read the tag on this striking new Graybar-CRAWFORD range, we'll bet 10 to 1 you'll say to yourself, "What! This range for only $115 installed. Maybe there's some mistake?"

But that's the story, ladies, and that's the price . . . and the only mistake about it is the one you'll make if you pass up this wonderful offer. This new Graybar-CRAWFORD is on display *now*—waiting for you to come in and see it.

$10 DOWN—*Balance monthly to Edison Service Customers*
Slight additional charge for terms

On display at Edison Shops and at your electric range dealer's

• FREE WIRING •
The price of this Graybar CRAWFORD, or any other electric range you select, includes Free Wiring—except in a few cases due to location.

SPECIAL FEATURES
All porcelain enamel finish—4 fast surface units—Drop-down oven door—Big roomy oven—Graceful, harmonious design—Choice of three color combinations.

THE BOSTON Edison COMPANY

USE HEAD FOR SUCCESS IN HEART AFFAIRS, SAYS MISS FAIRFAX

How Can He Be Won, Is Question

By BEATRICE FAIRFAX

"HOW CAN I WIN HIM?"

[illegible]

"FIRST LADY OF JUNE" -:- Drawn by Nell Brinkley

"We that with like hearts love we lovers twain
Now wedded in the village . . . love we pray,
Like amaranthine flowers, fresh on dream
Perfect and pure, and loose not any stave."

Andrew Lang

[illegible]

Play Fruit for Trumps

No Summer Meal Complete Without It

By MARTHA LEE

From Martha Lee's Monday Morning Broadcast Over Station WAAB

WHEN THE HEAT plays the deuce with appetites and menus remember that the rules tell us that fruits are trumps for summer meals and are high with the health experts on hand. Nature's pretty good guide in helping us plan balanced menus as she who has made affinities of ham chops and pineapple, cranberries and poultry, fruit salad with cheese and a few of the other favorite and well balanced combinations we are so fond of. And in summer there's nothing quite so appealing as fruit gelatines, berry shortcakes, peach or apple cobblers and fruit sherbets and ices. Try to have every member of your family eat the same quantity of fruits as they do of protein foods, starches and carbohydrates and there'd be no tummy troubles.

Here are some special fruit combinations I do hope you'll try:

PEAR SALAD

Pare three pears with a sharp-edged knife and remove the center of the pear. Mix the edible center portion with an equal amount of diced celery and enough mayonnaise to hold together. Stuff the pears in the pear with this mixture and top cream cheese moistened with cream around the edge of the pear. The whole pears are then served on crisp lettuce and lemon. Serve on a slice of pineapple placed on crisp lettuce with your favorite mayonnaise decorated with a small ring of green pepper.

To serve with duck or poultry, use old orange salad dressing and cook until softened. Use 1 tbsp. of gelatine and 2 tbsps. of cold water. Add 2 tbsps. of boiling water, 1/3 cup sugar, 1/3 cup orange juice and 1 tbsp. of lemon juice. Stir until sugar is dissolved and when the mixture begins to thicken fold in 1 cup of cream, whipped, and 1 cup of mandarin oranges, drained and cut in small pieces. Mold in individual molds or in a ring mold. Unmold on crisp lettuce and garnish with whipped cream. Serve with French dressing.

An apple and pear combination is to use the pears as directed and the apples as follows: Make a thin mayonnaise dressing with unbeaten egg, salt and lemon juice and add apples cut in small cubes and finely chopped nuts. Use a French dressing. The apples and pears will look attractive if you use lettuce leaves and paprika.

Proper to Use Candles at the Party

By MRS. BEECKMAN

DEAR MISS BEECKMAN

I am going to ask you a question that everyone but myself can answer. In our home table manners were considered an important [illegible] I have entertained an apartment and I have two of my friends to dinner with me. Of course I will have maid to serve but I want to know which to serve [illegible] Does one use candles on a dinner table or not?

THANK YOU.

By all means use candles. Nothing so dresses a table and sets such an intimate air. A hospital is not [illegible] as does candle light. In fact, you can get [illegible] by using candles. Be sure to use [illegible] and these would be lovely in your dining room.

Tomorrow's Menu

BREAKFAST
Shredded Wheat with Strawberries
Scrambled Eggs on Toast
Coffee

LUNCH
Meat Pot Pie
Fruit Salad
Filled Cookies
Tea

DINNER
Chops Baked on Dressed Mounds
Buttered String Beans
O'Brien Potatoes
Vegetable Salad
Lemon Pie
Coffee

Dance Attire

DEAR MISS BEECKMAN

A friend of mine has invited me to a supper party to be given by her parents at a cafe. He said it is to be informal, and that's what confuses me. I've what is considered informal. I have been to so many affairs lately where uniforms and invitations specified dress and informal gowns. For this supper party I thought I might wear a black chiffon velvet dress with [illegible] sleeves. It would be cool, they tell me, in the room, dress. But the fact that the party will take place in a cafe puts a different aspect on it for a morning gown. Do you [illegible]

A

The black chiffon velvet dress might be quite appropriate to wear since there's a hint of a dinner [illegible] from the formal close and shines in the afternoon class. But since it is [illegible] in the winter, velvet dresses even off the shoulder are [illegible] for the occasion. This sort of dress means about what indicated for a party of this kind not of a formal material not formal, designed in mode and easy to dance in.

Daily Pattern

By MARIAN MARTIN

Dainty Tucked Lace Pattern 9371

IT IS [illegible]

PATTERN 9371 may be obtained only in sizes 14 [illegible] 18 years, 36 [illegible] 46 inches bust measure. Size 16 requires 3 1/8 yards of 39-inch material. Illustrated step-by-step sewing instructions included.

Send FIFTEEN CENTS (15c) in COINS or STAMPS (coins preferred) for this PATTERN. Write plainly your NAME, ADDRESS and STYLE NUMBER. Be sure to specify SIZE desired.

Address all orders to the Boston Evening American Pattern Department, 372 West 18th Street, New York City.

Empyema Is Serious in the Child

By DR. R. S. COPELAND

[illegible]

Dr Copeland

The Marry-Go-Round

Home Girl or Business Girl?

By HELEN ROWLAND

[illegible]

WORK a tonic, that builds character, strengthens the mind and sweetens the disposition. It

A TONIC THAT BUILDS CHARACTER

takes the jaded, world weary look out of a bored young woman's eyes and puts a light of enthusiasm into them that no [illegible]

Of course a man does [illegible] just be interested in [illegible] more than he marries him. [illegible] a husband or [illegible] a business. No man [illegible] a wife with the [illegible] he has the right to [illegible] be THERE.

But if a man happens to be the sort who believes that woman's place is in the home, he can find a home girl just as easily in a business office as in a beauty parlor or a ballroom. And the man who marries a business girl will always find her on the JOB—whether it's in the kitchen or at the desk.

[illegible]

A girl who is busy from 9 to 5 has time to hang around the house squandering somebody's money for things she doesn't need or to hang around country clubs and hotel lobbies looking for excitement—and conquests—[illegible]

[illegible]

[illegible]

Suggestions of Household Value

POWDERED pumice stone mixed with powdered [illegible] soap is excellent for removing the grease marks that often appear on the inside of a baby's [illegible] The pumice powder is on [illegible] to scratch the porcelain.

WHEN MAKING [illegible] dough of any kind it will [illegible] good and [illegible] a little [illegible] of these around [illegible]

TO WASH new [illegible] of [illegible] in [illegible] soapy water, add a [illegible] and water to cover the [illegible] soak overnight. Wring out and wash in the usual way. When [illegible] the buttons will be soft and [illegible]

Hints From the Ever-Handy Beauty Box

WHEN THE hair is thick and [illegible] at the least there can be a [illegible] about shingle with [illegible] using it. A [illegible] some fruits are [illegible] the soft wide wave [illegible] with the style of [illegible] a neat and easy [illegible]

THIS SALT [illegible] recommended [illegible] feet, perfect. Mixed [illegible] of [illegible] the crystals [illegible] with brisk [illegible] in a glass [illegible] with cool water [illegible] a powder made of one [illegible] dissolved [illegible] one cup of [illegible]

Advertisement

Cost Her $4.25 To Reduce 65 Pounds

"Worth It," Miss Bates Says

[illegible] I took one bottle of Kruschen Salts a month for five months. It amounted to $4.25 and I reduced 65 lbs. but it was worth it. Imagine just 37 years old and weighing what I did. I could not enjoy myself as other girls did. I could not get the clothes I wanted. I think it is wonderful the results Kruschen Salts gave.

[illegible] (Personal [illegible] Kruschen Salts [illegible] a glass of hot water before breakfast each morning and [illegible] regularly. [illegible] and [illegible] Kruschen Salts [illegible] the easy [illegible] that does it.

Had Melancholy Blues

Try Lydia E. Pinkham's Vegetable Compound

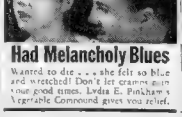

Wanted to die . . . she felt so blue and wretched! Don't let cranky [illegible] your good times. Lydia E. Pinkham's Vegetable Compound gives you relief.

for a memorable New York Visit

To really enjoy the fascination of New York you cannot stand "on the outside looking in"... At The Ritz Tower you can be pleasantly confident you are moving against the finest background fashionable New York can offer.... The distinction of this famous address will add zest to your New York stay....

The Ritz Tower

PARK AVENUE at 57th Street NEW YORK

For Reservations communicate with J. E. FRAWLEY General Manager, 2 Columbus Circle, New York, N.Y.

Tintex Does Perfect Tinting and Dyeing For a Few Cents!

Stop Paying Big Prices for Work Easily Done at Home!

A few cents worth of Tintex . . . a few minutes of time . . . and you can restore original color-charm to faded lingerie, stockings, dresses, draperies, curtains, bed covers . . . *any and all fabrics that need to be freshened!*

Or you can give them new and different colors, if you wish!

Just consult the Tintex Color Card at any Drug Store or Notion Counter. It offers 35 charming colors from which to choose.

Then see for yourself what truly professional results can be obtained with Tintex — easily, quickly and at next to no cost!

—THE TINTEX GROUP—

Tintex Crew Box—Tints and dyes all materials.

Tintex Blue Box—For lace-trimmed silks—tints the silk, lace remains original color.

Tintex Color Remover—Removes old dark color from any material so it can be dyed a new light color.

Whitex—A bluing for restoring whiteness to all yellowed white materials.

At all drug and notion counters 15¢

Tintex
TINTS AND DYES

SKYSCRAPER

BY FAITH BALDWIN

From Which Metro-Goldwyn-Mayer Has Made the Photoplay SKYSCRAPER SOULS

Lynn Pays a Visit to the Home of Jennie

What Has Gone Before

Lynn Harding, 22 and beautiful, is ambitious for a career in the Seacoast Bank & Trust Company. She lives at a girls' club but its institutional atmosphere annoys her. Breakfasting one morning, she meets Tom Shepard, confidential secretary to the vice-president of the trust department. That night she finds Tom waiting for her. He insists upon taking her to dinner. Tom gave up an engineering course at college to learn banking, but engineering is his hobby and at night he works at a radio station. Lynn returns to her room, bubbling over with happiness. Next day in the bank's dressing room, she sees a handsome girl lying on the couch.

Now Read On

"YES? What can I do for you?" asked Miss Raines.

"Nothing. But Mary—her youngster's sick," Lynn explained; "she said you were going there tonight." Lynn fumbled in her bag and put a bill into the nurse's hands. "It isn't much, but it might buy them something they need."

HUSBAND DRINKS

"I expect it will. That's good of you, Mary—her husband's no good, you see. Drinks. Hasn't a job, of course. She has all she can do to get along." Miss Raines told her, tucking the bill into the crisp white uniform pocket.

The girl on the couch stirred and lifted her heavy lids. She was a tall girl, beautifully formed, with massed red-gold hair worn in the generally unbecoming long bob. But not unbecoming, to Jennie Le Grande (nee Smith).

"She's one of the models from the French wholesale house on the fourteenth floor," explained Miss Raines, low. "She came up here, complained of feeling ill and fainted. She's been out of it for some time now. She's all right."

Miss Le Grande swung her slender feet to the floor and smoothed back the damp hair from her low, broad forehead. "Musta done a flop," she muttered, disgusted. She added, long, blue eyes sliding toward the nurse, "That was powerful stuff you handed me; packed a kick like an army mule."

"Spirits of ammonia," said the nurse, smiling. "Feel all right again?"

"A little jittery." Jennie rose and walked toward a mirror on the wall. She sat down abruptly. "Backbone's jelly," she complained.

"You girls don't eat breakfast properly, or lunch," diagnosed the nurse severely.

"We eat all day," Jennie told her. "The coon brings us breakfast when we get down to work. This morning I was late. Didn't get any. Had some lunch, though it didn't set any too well. Mob of buyers in from the West had us run ragged, that's what." She added glumly, "I feel awful!"

TAKE A TAXI

"I'd take you home," Miss Raines said, worried, "only I promised Mary—and I have to get over to Jersey tonight to see my sister."

Lynn nodded to her imperceptibly and, turning, asked the other girl, "Where do you live?"

"Fifty-eight, West," replied Jennie without much enthusiasm, "and I'd better be asking along."

"That's right on my way. I was going to take a taxi," lied Lynn. "I'll drop you."

"Sure, you were going to?" asked Jennie shrewdly and regarded Lynn for the first time, a direct glance from sulky eyes. She was white under her rouge.

"Sure," said Lynn. "I'll look after you. Come along. Think you can make the elevators?"

Miss Raines said, low, "Thanks a lot," and Lynn nodded, smiling.

The rest room was for all the women, so you met everybody there, once the building opened. Lynn had spoken to dozens of girls who were not employed in the bank. Some she knew by name. But she had never seen Jennie before.

"I don't approve of it," Sarah Bennett had said firmly, of the rest room. "It's bound to be a hotbed of gossip! And how do you know whom you'll meet?"

"Don't know. Don't care. I don't gossip anyway," Lynn had laughed in answer.

MEETS FILING CLERK

"Hello, Nate," said Lynn now as she and Jennie went out into the hall.

Kate Marple, filing clerk in Lynn's section, raised a plucked eyebrow. Where was Lynn going with the chorus beauty she wondered?

"This is certainly white of you," said Jennie faintly in the crowded elevator.

Lynn looked at her anxiously. Hope she's not going off again, she thought, and wished that Miss Raines had come with them.

"You'll feel better in the air," she suggested.

They reached the street and hailed a cab. Jennie sank back against the upholstery gratefully.

"You must let me pay my part," she said, and peered into her purse. Then she laughed. "I can't, but pay day's not far off. I'll meet you up in the rest room then and square myself."

"Please," said Lynn, embarrassed, "I was going to taxi, anyway."

"Well, if you really were," said Jennie, used to scooting things, she added, "I haven't seen you before. What's your name? Work in the building, don't you?"

Lynn told her name and her position. Jennie gave hers.

"Le Grande," she said. "I found it in a book. Pretty nifty?" She laughed. "Over in Brooklyn I'm still Jane Smith!"

When they reached their destination she asked, completely recovered:

WAS A DATE

"Must you go home now? I've got a date but it isn't till 7:30. I'd like you to see my place."

Lynn was curious. Moreover, she liked this girl with her graceful height and heavy wheaten hair and wilting coloring. She was different from anyone Lynn had ever met. And there was much to [illegible] to the club. It was [illegible] the Y. She would be seeing [illegible] Sophie herself at Tom's [illegible]

She climbed the stairs with Jennie. It was a walk-up apartment house, rather high. It [illegible] room with a bed, a [illegible] a [illegible] kitchenette and bath. It was bright and gay with [illegible] fluffs and [illegible] and cluttered with [illegible] of dress.

"You live alone?" asked Lynn looking about. "It's very attractive."

"No, I've a girl friend. She's a model, too, but over in the regular wholesale district—and nuts," explained Jennie. "Want a drink? I've got some gin."

"No, thanks," said Lynn, and added, "if you don't mind."

"Don't bother to apologize or explain," Jennie said easily. "Lord, my head aches! A little snort wouldn't do me any harm."

She walked into the kitchenette and came back with some gin in a glass.

"Here's how, and thanks a lot."

NOTE IN MIRROR

She went into the bedroom [illegible] Lynn saw her look at [illegible] a note from the mirror and frowned at the purple [illegible]

"Here's a swell setup," said Jennie angrily. "Angie—that's the girl friend—has walked off with my best date for the evening. That leaves me flat," she mourned. Then she brightened. "Well, it's all in the day's work. He's a washout, anyway."

"I took here, what are you doing this evening? Stay with me, won't you? We'll send to the restaurant around the corner and get something to eat. My credit's good there. Do say you'll stay," urged Jennie. "I hate to be alone, it gives me the heebie-jeebies."

Lynn stayed. The [illegible] coming more and more [illegible] to her. [illegible] the apartment he [illegible] —no, getting the supper from the restaurant [illegible] supplement by the restaurant service.

Jennie dressed [illegible] Lynn, in the bedroom [illegible] ing room smoothed [illegible] the [illegible] Lynn [illegible] after [illegible] and [illegible] of [illegible]

Twenty-six years old. From Brooklyn. A brief stage career as show girl. "But there's about a million of us out of work now. Jennie explained "and this modeling business isn't so bad. You draw down your forty per and you get your clothes cheap. When they're taken off the line you buy 'em, those you want. And sometimes you buy the ones that have been made to your measure—the sample gowns, I mean. Our home-dress evening afternoon dresses I get my suits and coats through Angie—that double crossing little rat!" said Jennie.

Lynn becomes friendly with Miss Le Grand, the model. Tomorrow a instalment of surprising interest

NEW EVENING DRESS

Striking Combination From Chantal

SKETCHED IN PARIS

There is an unusual sash on Chantal's new evening dress. The dress itself is of silk voile, in a chalky pink color and is marked at the waistline with tiny tucks, which end, to the waist with an upward movement at the centre front. Above the tucks is posed the sash, also made of the voile but in the unexpected color combination of ivory and lemon yellow.

Daily True Story

Lonesome Girl

JACK MILLAY sat hunched over a typewriter in his second [illegible] room at Mrs. Benson's reasonably priced acreage. Jack was [illegible] away at a story, but somehow [illegible] to [illegible] stumbled on [illegible] words, especially when [illegible] paint a striking [illegible] of his heroine.

[illegible] Jack [illegible] paper [illegible] [illegible] [illegible]

CONSTRUCTIVE FORCES MAKING PROGRESS

By B. C. FORBES

RECONSTRUCTIVE FORCES are making headway—checkered headway—progress was recorded both in Washington and Wall Street before the week ended.

Adjournment of Congress within a week is promised. The prospect is enthusiastically acclaimed. Much of recent unsettlement is attributed by business to the extraordinary irresponsibility exhibited by lawmakers. Nothing was too crazy for KNOW-NOTHING politicians to propose provided it would "soak the rich" or play further havoc with finance, industry employment. The very worst proposals have not reached the statute books; but the record is bad enough.

What undoubtedly is desired now is a period of rest from legislative threats and activities, a period of recuperation instead of vituperation.

Finance Ready to Go to Work

The financial powers that be are prepared to make further efforts to turn the economic tide if Washington does not do everything. Impressed, alarmed by downhill developments, they finally abandoned their do-nothing, defeatist policy, or rather lack of policy. It ultimately dawned on them that it would avail them nothing to look out only for number one if employment, industry, business, securities went completely to the dogs.

A brighter view is now taken of the chances for effective, fruitful, successful action.

Europe Still Grasping Gold

Of course clouds still overhang both abroad and at home. Europe's attitude towards war debt payments is ominous. France continues to take away her gold, doubtless imagining that this will intimidate us. She may learn very painfully that none of her gold, not one ounce, is wanted here. Latin-American conditions are bad. Indeed, the whole world still is in turmoil.

But the whole foreign attack on the American dollar, the whole artificially inspired distrust of America's impregnability, the whole campaign of malicious misrepresentation, have spent their force. Before long the superiority of America's dollar, the superiority of American investments, the superiority of America's strength are certain to become universally recognized. There will see a return flow of investment and other funds.

Price Level at the Bottom

At home conviction gains ground that good bonds and stocks have grossly discounted the worst that could happen—short of revolution. Nor is it believed that the general price level is going to sink appreciably lower. Signs multiply that contraction in the general economic activity is nearing its end. The curve has not yet turned upwards, admittedly; but it has flattened out perceptibly and perhaps prophetically.

The day inevitably will come when the present fear and fright will begin to re-accumulate, when fear may have been holding off until satisfied the upward movement started will swoop down and buy with avidity. Speculation's dry up and purchasing set in.

My guess is that within [illegible] movement will be inaugurated [illegible] emphatically under way or well on the reverse.

Courageous leadership sanely supported by every one should bring the ardently-desired results.

(Copyright, 1932, by B. C. Forbes.)

Financial News, Stocks, Bonds and Comment

SPECTATOR Says:

The market enters a new week with the situation dramatically changed by the events of the last few days. It is true that leadership of the Auburn type is not the sort the conservative element wants, yet the fact remains it was enough to turn the trick.

Reborn Courage

Furthermore [illegible] of other [illegible] was [illegible] and [illegible] gives a lot more courage [illegible] reborn.

[illegible] developments.

One important change is the [illegible] Auburn's success to make her from "the rocks" is significant since an Auction organization seemed certain a week ago.

On top of this is the drive in Congress for adjournment with [illegible] the turn in the prohibition [illegible] be overlooked.

Here and There

Up to the last few days little had been expected but now there is a groundswell for a second [illegible] that Austin was about to make her from "the rocks" is significant since an Auction organization seemed certain a week ago.

On top of this is the drive in Congress for adjournment with [illegible] the turn in the prohibition [illegible] be overlooked.

Sales Gain Noted for Auto Industry

[illegible]

Stockholders of Packing Corp. Meet

[illegible]

STOCKS LOWER IN BOSTON DEALINGS

Leading shares were worked downward in today's dull dealings on the Boston Stock Exchange [illegible] ranging from fractions to 2 points or more on the [illegible] were soft with [illegible] Albany dropping 2 points. [illegible] was unchanged while [illegible] a minor fraction. [illegible] added a fraction [illegible] unchanged for the greater part of the session.

[illegible] suggested a solid and [illegible] recovery for the Wall Street [illegible] more than a point. [illegible] against the general trend and recorded a gain of 3 points. General Capital was [illegible].

Brokers Interested in Convention News

New York, June 13 (AP)—There will be capacity audiences of brokers and brokerage for the Wall Street news tickers this week as the Republican national convention gets under way in Chicago.

[illegible] payment and their order books were reactionary with wheat.

Chevrolet Sales Close to Production

Chevrolet dealers reported sale of 48,218 new passenger cars and trucks in May, or within 200 units of domestic production for the [illegible] dealers reported sale of 13,570 units. In the second like period the total advanced to 16,227 units and in the last period it climbed to 18,221 units. [illegible] month now ended [illegible] sales in June the [illegible] Ford Motor Co. [illegible] and three days [illegible] of replacement.

Upturn in Orders Noted by Willys

[illegible]

Western Union to Act on Dividend

[illegible]

Today's News of Live Stocks in Wall Street

RAILROAD shares today marked the first efforts on production and were at [illegible] lower each. Bears [illegible] that [illegible] would [illegible] be natural since the report forthcoming includes Memorial Day.

New York Traction Securities Strong

New York traction shares and bonds were strong today. Buying developed following [illegible] Interborough [illegible] A fresh [illegible] in steel operations, with current operations placed around 45 per of capacity, bought a heavy tone to the steel shares.

Convention Talk Is Aid to Shares

Gasoline [illegible] in the [illegible] movement at the Republican national convention brought a flurry [illegible] into the alcohol stocks but [illegible] Many [illegible] payment and their order books were reactionary with wheat.

Chevrolet Sales Close to Production

Chevrolet dealers reported sale of 48,218 new passenger cars and trucks in May, or within 200 units of domestic production for the [illegible] dealers reported sale of 13,570 units. In the second like period the total advanced to 16,227 units and in the last period it climbed to 18,221 units. [illegible] month now ended [illegible] sales in June the [illegible] Ford Motor Co. [illegible] and three days [illegible] of replacement.

Upturn in Orders Noted by Willys

[illegible]

Auto Activity Is Showing Increase

Those with equities in the motor shares are watching new developments with interest. The stock market is giving Auburn millions of dollars' worth of absolutely free advertising. Connersville, Inc., reports:

"Prosperity returned to this city with a will when more than 1100 men returned to a full six-day-a-week schedule in the factories of the Auburn Automobile Co. and the Central Manufacturing Co., an affiliated plant.

"Today the city was humming with renewed activity. The first large contingent of men was returned to their jobs earlier in the week. Long lines of workmen formed at the gates of both factories waiting for badges and assignments, as production lines were being speeded toward capacity."

How Most Active Stocks Have Sold

How most active stocks have sold in the past week is seen in following table with annual dividend rate in parentheses, range for the week and change from the previous week's close:

	High	Low	Last	Chge.
A T & T (9)	121	118	120	+ 2
Am Can (6)	84	81	83	+ 2
Am Rad & S S (2)	21	20	20	+ 1
Am Tel (9)	127½	124	126½	+ 2½
Brklyn Man Tr (4)	24½	22¾	24	+ 1½
Am Loco (6)	39¾	37¾	39¾	+ 2
Cons Gas (4)	39¾	33¾	36½	+ 3¾
Gen Elec (4)	21¾	20¾	21¾	+ 1
Allied Chem (8)	58½	47¾	51¾	+ 2¾
Case, J I	78	54	57	+ 3

[illegible]

New York Bonds

[illegible]

New York Curb

	High	Low	Last
Air Investors vtc	¼	¼	¼
Am Laundry	1	1	1
Am Cities Pwr A	17¼	17¼	17¼
Am Cities Pwr B	1	1	1
Am Foundrys	1¾	1¾	1¾
Am Gas & El	17½	17½	17½
Am Inv Inc ww	¾	¾	¾
Am Superpwr	1½	1½	1½
Am Waterw	48	48	48
Atlas Corp pf	15	15	15
Bellanca Aircraft	1¾	1¾	1¾
Bickford's	1	1	1
Brazilian Tr	5¾	5¾	5¾
Brit Celanese	¾	¾	¾
Brit Celanese pf	2¾	2¾	2¾
Carrier Corp	2¾	2¾	2¾
Cent States Elec	1¾	1¾	1¾
Cities Service	2¾	2¾	2¾
Cities Service pf	15	15	15
Commonwealth Edison	1¾	1¾	1¾
Consol Gas Util	¾	¾	¾
Consol Oil	5¾	5¾	5¾
Creole Petroleum	8¾	8¾	8¾
Cuban Atlantic	¾	¾	¾
Cuban Tobacco	¾	¾	¾
Deep Rock Oil	1¾	1¾	1¾
Elec Bond & Sh	7¾	6¾	7¾
Empire Corp pf	3¾	3¾	3¾
Empire G&F pf	15	15	15
Ford Motor Ltd	2¾	2¾	2¾
G & E Corp	6	6	6
G & E Corp pf	132	132	132
Gen Rayon A	2	2	2
Gen Rayon B	8	8	8
Gen Rayon new	4¾	4¾	4¾
Gen Rayon pf	22	22	22
Gen Superpower	4¾	4¾	4¾
Gen Theatres Equip	2¾	2¾	2¾
Gilt Edge Mines	1¾	1¾	1¾
Glen Alden Coal	22	22	22
Gold Seal Elec	¾	¾	¾
Goldfield Con	¾	¾	¾
Gorham Inc A	1¾	1¾	1¾
Gorham Inc B	1¾	1¾	1¾
Hecla Mining	1¾	1¾	1¾
Humble Oil & Ref	1¾	1¾	1¾
Hydro Elec Sec	1¾	1¾	1¾
Indep Oil & Gas	1¾	1¾	1¾
Int Petroleum	1¾	1¾	1¾
Int Superpower	1¾	1¾	1¾
Int Superpower pf	1¾	1¾	1¾
Lake Shore Mines	1¾	1¾	1¾
Lone Star Gas	1¾	1¾	1¾
Lone Star Gas pf	1¾	1¾	1¾
Mexican Light & P	1¾	1¾	1¾
Mexican Light & P pf	1¾	1¾	1¾
Mexican Seaboard	1¾	1¾	1¾
Midvale Co	1¾	1¾	1¾
Nat Bellas Hess	1¾	1¾	1¾
Nat Bellas Hess pf	1¾	1¾	1¾
Nat Fuel Gas	1¾	1¾	1¾
Nat Power & Pr	1¾	1¾	1¾
Nat Power & Pr pf	1¾	1¾	1¾
Nat Rubber	1¾	1¾	1¾
Nat Service	1¾	1¾	1¾
Nat Service pf	1¾	1¾	1¾
Nat Tea	1¾	1¾	1¾
Newmont Mining	1¾	1¾	1¾
Niagara Hud Pwr	1¾	1¾	1¾
Niagara Hud Pwr pf	1¾	1¾	1¾
Nipissing Mines	1¾	1¾	1¾
Northern Pwr	1¾	1¾	1¾
Ohio Edison pf	1¾	1¾	1¾
Ohio Oil	1¾	1¾	1¾
Ohio Power pf	1¾	1¾	1¾
Penn Coal & Coke	1¾	1¾	1¾
Penn Coal & Coke pf	1¾	1¾	1¾
Penn Power A pf	1¾	1¾	1¾
Penn Power B pf	1¾	1¾	1¾
Penroad Corp	1¾	1¾	1¾
Penroad Corp pf	1¾	1¾	1¾
Pitt Coal	1¾	1¾	1¾
Pitt Coal pf	1¾	1¾	1¾
Pitt Coal Wash	1¾	1¾	1¾
Pitt Coal Wash pf	1¾	1¾	1¾
Pitt Oil & Gas	1¾	1¾	1¾
Pitt Oil & Gas pf	1¾	1¾	1¾
Pitt Oil & Gas ww	1¾	1¾	1¾
Pitt Oil & Gas ww pf

WAITING MOOD IS SHOWN IN WALL STREET

New York, June 13—A waiting mood was shown in trading volume on the New York Stock Exchange today.

Stocks had a momentary upturn in the morning, coincident with further fireworks in Auburn and an upturn in New York traditions, but a heavy tone soon developed.

EYES ON WASHINGTON

What with an administration request for further economies, and the bonus and relief problems still to be dealt with, Wall Street was less optimistic over an adjournment of Congress this week. There was also a tendency to view unfavorably developments at Chicago and Lausanne.

Stocks made narrower changes, although the closing tone was generally heavy. Auburn traveled a range of a dozen points, dropping 5¾ points and then rallying 7 more. It held part of the gain into the late trading.

Coca-Cola, Corn Products, Macy, Allied Chemical, American Telephone, U. S. Steel and Woolworth eased from a fraction to a point.

American Can and American Tobacco "B" firmed. New York city tractions were strong.

NEW TRACTION PLAN

Industrial and trade reports appearing over the week-end failed to provide much incentive to market activity. Steel production continued to slacken, but some lines were reported experiencing a little pickup in advance of the taking effect of the new excise taxes on such lines as tires and oil.

The freight car loadings report for the week ended June 4 to appear tomorrow, will probably drop reflecting the Memorial Day holiday, but advance estimates indicated that this decline would be somewhat smaller than the average of recent years.

The New York tractions generally turned upward, in response to the new unification proposal advanced by Samuel Untermyer, proposing an exchange of shares of the present companies for those of a new company on a basis considerably above current market prices.

Western Union was heavy, in anticipation of adverse dividend action when the directors meet tomorrow.

A deficit was shown for April, and brokerage quarters generally felt that maintenance of the current $4 annual rate could scarcely be expected.

On the whole, little of a character to influence the market was expected from the Republican convention in Chicago, although the action on prohibition is awaited with much interest since some quarters in Wall Street are inclined to view all steps toward modification or repeal as bullish.

Destroyed Coffee Value $30,000,000

New York, June 13—One year has passed since the start of coffee destruction in Brazil and a total of 7,103,000 bags of coffee with a value of approximately $30,000,000 has been burned and destroyed under the direction of Brazil National Coffee Council, according to statistics of the New York Coffee and Sugar Exchange. Another 4,000,000 bags have already been purchased by the Council and scheduled for destruction.

In its plan to defend the prices of coffee, the Council, which is in complete charge of coffee affairs in Brazil, has purchased 14,255,000 bags of coffee up to May 28, 1932, in accordance with the new plan adopted last June to purchase the retained coffee stored in the interior warehouses of Brazil. The coffee purchased so far is valued by the Council at $19,000 "contos of reis," or approximately $62,900,000 at the present rate of exchange.

Bridgeport After Fresh Financing

Bridgeport, Conn., will receive bids until June 15 for $300,000 not to exceed 5 per cent interest, notes dated June 20, 1932, and due in 1933.

Stratford, Conn., will receive bids until June 24 for $50,000 second series poor relief bonds dated July 1, 1932, and due 1933 to 1937. Bidders must bid for all of the bonds and state a single rate of interest therefor—3, 3¼, 3½, 3¾ or 4 per cent.

Portland, Conn., will receive bids at Travelers Bank & Trust Co., Hartford, until June 21 for $120,000 4½ per cent Junior High School building construction bonds dated July 1, and due $5000 annually.

Standard Offers 25c Crude Advance

San Francisco, June 13—An increase in price of crude oil on basis of 25 cents a barrel for 27 gravity Signal Hill crude and relative increases for other graded, refinable oil and fields is promised by Standard Oil Co. of California as production in the state is curtailed to 476,700 barrels daily.

Merchants Lends Andover $100,000

Andover has awarded to Merchants National Bank of Boston at 2.84 per cent, $100,000 loan payable Nov. 4. Other bidders were: Day Trust Co., 2.94 per cent; Faxon, Gade & Co. 3.03 per cent; Second National Bank of Boston, 3.07 per cent, and Jackson & Curtis, 3.17 per cent.

Salem Seeks Bids on $100,000 Loan

Salem will receive bids until 11 a. m., June 16, for $100,000 street paving loan dated June 1, and payable 1933 to 1937. Bidder to name rate of interest in multiples of ¼ of 1 per cent not exceeding 4½ per cent. No split will be considered.

Approximate sales today 600,000 shares
Week ago, 1,000,000
Year ago, 543,050

NEW YORK STOCK EXCHANGE

1932 to date, 166,320,403
1931 to date, 299,085,159
1930 to date, 330,678,800

1932 High	1932 Low	Stk. No.	Stock and Dividend	Sales Complete	Open	High	Low	Close	Net Change
			—A—						
4	¼		Ahlbibi P & Pa	100	¼	¼	¼	¼	
9¼	1⅛		Ahlbibi P&P pf	100	2	2	2	2	+⅛
5⅝	2¼		Adams Ex.....	400	2¼	2⅜	2	2	
13	9⅞	1	Addressograph	100	10⅛	10⅛	10⅛	10⅛	+⅛
16½	4¼	1.60	Affil Prod.....	200	5¼	5¼	5¼	5¼	
62¾	14¼	2.50	Air Reduction	1600	38⅝	39⅜	38	39	+1⅛
7⅝	2¾	.50	Alaska Jun...	2500	8	8	8	8	
1⅝	⅜		Allegheny Corp	100	⅝	⅝	⅝	⅝	
87½	47	5	Allied Ch & D	13300	51¼	52½	50¾	51¾	
119	96½		Allied Ch & D pf	100	104	104	104	104	−1
10⅝	4	.50	Allis-Chalm...	100	6	6	5¾	6	+⅛
10	5¾	1	Aloha Port C.	200	6	6	6	6	−⅛
⅝	⅛		Amai Leather.	100	¼	¼	¼	¼	
75⅛	61½	1.60	Am B Sh Fdy	100	7	7	7	7	
73⅞	34½	5t	American Can	19200	37¼	38	36¾	38	+⅝
119	93⅞	7	Am Can pf.....	400	104	104	104	104	−2
8½	3⅛		Am R & St S.	100	3⅜	3⅜	3⅛	3⅛	+⅛
13	3		Am Roll Mill.	800	4¼	4¼	4	4	−⅛
18¾	5¼		Am Sm & Ref	100	7¼	7¼	7¼	7¼	+¼
33	4		Am Steel Fdv.	100	3¾	3¾	3¾	3¾	+⅛
96¾	20	2.500	Amer Stores..		25¾	25¾	25¾	25¾	+⅛
14¾	4¼		Am Sugar Ref	100	14¼	14¼	14¼	14¼	
137⅜	80½	9	Am Tel & Tel	20300	83¾	84⅝	82¾	84½	+1½
86¾	40½	6	Am Tobacco.	500	46	46	46	46	−⅛
89¾	44	6b	Am Tobacco B	5200	49	51	48⅝	49¾	+1⅜
110½	95¼	6	Am Tobacco pf	200	97¾	97¾	97¾	97¾	−1½
14¾	11		Am Wat Wks	100	13½	14	13½	14	+⅛
75	26	6	Am W Wk l pf	100	38	38	38	38	+3
3¾	1¼		Am Zinc & Ld	100	1⅜	1⅜	1⅜	1⅜	
12⅜	3¼		Anaconda Cop	2400	3½	4⅛	3½	4	
1⅜	⅛		Arms of Ill B	100	⅛	⅛	⅛	⅛	
3¾	1¼		Armour Ill A	100	1¾	1¾	1¾	1¾	
8½	3		Assoc Dry Gds	200	3¾	3¾	3¾	3¾	+⅛
54	23¼	4	Atch T & S F	6400	27½	28½	27¾	27¾	+⅛
86	42½	5	Atch T&SF pf	100	48	48	47	47	−1½
41½	9¾		Atl Coast Line	200	14	14	14	14	−1
12⅞	3¼		Atlantic Ref..	100	5¼	5¼	5¼	5¼	−⅛
151⅜	28¾	4d	Auburn Auto.	45800	62½	74	61½	68¾	+2
3½	1⅛		Aviation Del..	1000	1⅜	2	1⅜	2	+⅛
			—B—						
21⅜	3¾		Balt & Ohio..	1800	5⅝	5⅝	5½	5½	
5⅝	3½		Barnsdall Co..	100	3⅞	3⅞	3⅞	3⅞	−⅛
33	4		Bavuk Bros....	20		5	5	5	+1
44⅜	29¼	4	Beech-Nut Pk*	100	31	31	31	31	−¼
45⅛	2⅜		Bendix Aviation	100	3¼	3¼	3¼	3¼	
18¾	4½	60	Bendix Aviа..	100	5½	5½	5½	5½	
24¾	5¾		Best & Co.....	100	6⅛	6⅛	6⅛	6⅛	
24¾	7¾		Bethl Steel...	2300	8¾	9	8¾	8¾	−⅛
11	6¼		Bloomingdale.	20	6¼	6¼	6¼	6¼	
7⅜	2¼		Bohn Alumin.	300	3¾	3¾	3¾	3¾	
43¼	20¾	8	Borden Co....	1800	23¼	23½	22¾	23¼	−⅛
39⅜	18½	7	Am C & Fdv pf	40	19¼	19¼	19¼	19¼	+⅜
8⅜	2		Amer Chain ..	100	3¾	3¾	3¾	3¾	
15	11		Am Com Alco	1800	13	14½	13	14¼	+1⅛
38¼	2		Am For Pwr.	200	2¼	2¼	2¼	2¼	
17¼	2¾		Am For Pwr.	100	6½	6½	6½	6½	
51¾	25	4.80	Am F P 2d pf	200	3¾	3¾	3¾	3¾	
21¾	9	2	Am Home Pd	300	28½	28½	28½	28½	
8½	1¾		Amer Ice.....	300	11½	11½	11	11	−⅛
8½	3¼		Amer Internat	1400	3	3	2¾	2¾	−⅛
43¾	30¼	7	Am Loco pf...	900	31¾	31¾	31¼	31½	+¼
22¾	8½	1.40	Am Mach Fdy	300	9	9	9	9	
12¾	4		Amer Metal..	200	5	5	5	5	
16¾	3	1	Am Pwr & Lt	400	5¾	5¾	5¼	5¼	−⅛
11¾	3	1	Brigss Mfg....	100	4¾	4¾	4¾	4¾	
50	11¾	5	Bklyn Manhat	37700	12¾	15¾	12¾	15¾	+3
78¾	31½	6	Bklyn Man pf	6200	34	39½	34	39½	+3
58	31	6	Bklyn Qu nf.	200	35	35½	35	35½	+2½
119½	107	7	Brown Shoe pf		110	110	110	110	+5
2¾	⅞		Buda Co.....	100	¾	¾	¾	¾	
13	6¼	.60	Burrgh A Mch	100	7¾	7¾	7¾	7¾	−⅛
12¾	4		Bush Term...	100	4¾	4¾	4¾	4¾	
65	9½	7	Bush Ter deb.		30	11½	11½	11½	
1¾	⅜		Butte & Sup..	100	⅝	⅝	⅝	⅝	
89¾	46	5	Bklyn Un Gas	100	54	54	54	54	+⅛
19	7		Byers (AM) Co	1200	9	9¾	9	9¾	+⅛
61	35¼	7	Byers pf.....	30	45	45	45	45	+3
			—C—						
14	⅝		Callahan Z & L	100	⅛	⅛	⅛	⅛	
20⅝	7¼	1.25	Canadian Pac.	1900	8¾	8¾	8⅝	8⅝	−⅜
50	11¼	5	Can Admin nf	1600	20¾	21¾	20¾	21¾	+1
43⅜	16¾		Can Dry Sch	24700	17	17	16¾	16¾	−⅛
75	30	7	Case Thresh pf	10	34½	35	34½	35	+1
12⅜	7¾	1.50	Cent Aguir A.	100	8¾	8¾	8¾	8¾	
5	2¼		Cerro De Pas.	500	4¾	4¾	4¼	4¼	−⅛
5¾	2	2	Chesap Corp..	100	5¾	5¾	5⅝	5⅝	−⅛
31½	10½	2.50	Chesap & O..	4500	12½	13	12½	13	+⅛
15⅜	2½		Chi Gt W nf..	100	4¾	4¾	4¾	4¾	
3¾	⅝		Chi Mil & StP	100	⅝	⅝	⅝	⅝	
7½	1⅝		Childs Co.....	100	2	2	2	2	
56¾	5		Chrysler Mot.	1600	6⅝	6⅝	6⅝	6⅝	
68	15	3.60	Cit Ser Pr Fl	1500	16	16	16	16	
68	53¾	6.50	City Ice & Fdg	10	55	55	55	55	
20¾	5		City Stores....	100	9¾	9¾	9¾	9¾	
120	86	7.25	Coca-Cola	6700	95	95¾	94¼	94¼	−1¾
50	44	3	Coca-Cola A...	100	45¾	45¾	45¾	45¾	+¾
123¾	42¼	2.50	Colgate Palm.	100	14	14¼	14	14¼	
10⅝	2¾		Collins & Alk.	100	3¾	3¾	3¾	3¾	
41¾	13½	3	Columbia Carb	200	18¼	18¼	18	18	−⅛
31½	13¾	2	Com Inv Trust	2100	15¾	15¾	15¾	15¾	−⅛
68¾	6.50	6	Com Cr 1st nf	30	41½	41½	41¾	41¾	
10¼	3½	.60	Com Solvents	900	4¾	5	4¾	4¾	−⅛
39¾	9¾	.60	Comwith & Se	1900	2¾	2¾	2¾	2¾	
68¾	27¾	6	Comm & Sou	100	26	26	26	26	
22¾	9	2	Consol F I nf	100	9¾	9¾	9¾	9¾	
68¾	31½	4	Consol Gas....	4400	36¾	37¾	36¾	36¾	
68¾	6.50		Consol Laund.	200	6	6	6	6	
20¾	4		Consol Oil....	2400	4½	4½	4½	4½	
2½			Container A..	200	6	6	6	6	
41	19¾	2.50	Cont'l Can....	600	21½	22	21½	22	+⅜
25¼	6¾	2.40	Cont'l Ins....	100	23	23	23	23	
15¾	⅜		Cont'l Motors.	400	¾	¾	¾	¾	
7	3⅜		Cont'l Oil....	100	4	4	4	4	
47¾	25⅜	3	Corn Products	900	31	31	30¾	30¾	−⅛
129½	99½	7	Corn Prod pf	40	112¼	112¼	110	110	−2
34¾	13	2.40	Penney	1900	13	13¾	12¾	13¼	+⅛
23⅜	6½	1.20	Crown C& Seal	100	9½	9½	9½	9½	
24	17¾	2.70	Cr Ck & S nf.	100	18	18	18	18	
12¾	4¾		Crucible St of	100	5¾	5¾	5¾	5¾	−⅛
11	2¾		Cuba Co.....	100	3¾	3¾	3¾	3¾	+⅛
41¾	20	2.50	Cudahy Pack..	100	21¾	21¾	21¾	21¾	+⅛
2¾	⅛		Curtiss Wright	200	⅞	⅞	⅞	⅞	
			—D—						
5¾	1		Davison Chem	600	2	2	2	2	
28¾	8½		Del Lack & W	100	11¼	11¼	11¼	11¼	+⅛
63	8		Detroit Edison	100	65	65	64	64	−3
13	12	1	Diamond Mat..	200	13¾	14	13¾	14	+⅛
57	4		Drug Inc.....	1700	28¾	29¾	28¾	27¾	−1
59¾	25¼	3	Dunont DeN.	7400	27	27¾	26½	27	
105	80¾	6	Dunont DeN d	200	86½	86½	86½	86½	
97	87	5	Dunne L Lstnf	120	91	91	91	91	+3
			—E—						
87¾	37¾	5	Eastman Kod	1200	41	42¾	40¾	41½	+⅛
32¾	8½	1.20	Elec Auto Lt.	500	11⅛	11¾	10¾	10¾	
6	2		Electric Boat.	500	3¾	3¾	3¾	3¾	
4	1⅛		Elec & Mus..	600	1⅛	1⅛	1⅛	1⅛	
5¾	2¾		Elec Pw & Lt	900	4¼	4¼	4¼	4¼	−⅛
64	12¼	7	El Pw & Lt nf	100	17½	17½	17½	17½	+1
33¼	12¾	3	Elec Stor Bat	200	18	18	17½	17½	
107½	59¾	5	Elec Pwr & Lt	1000	104	104	104	104	
19	12¾	1.50	Equit. Office.	100	12½	12½	12½	12½	−¼
13½	2¾		Erie R R 1st nf	100	4¾	4¾	4¾	4¾	−⅛
1¾	.25		Exch Buff....	50	10	10	10	10	
			—F—						
1⅜	1⅛		Fashion Park.	100	½	½	½	½	
5¾	1¾		Fairbk Morse.	500	3	3	3	3	
64	35	6	Fed L & Tr nf	20	38	36	36	36	−2
10⅜	3		Fed Water S.	500	3¾	3¾	3½	3¾	−⅛
37¾	2.60		Fidel-Ph P In	700	8½	8½	8½	8½	
21¾	12		Fiest T & P nf	400	41¾	41¾	40	40½	−2¾
51	37	1.50	First Nat St.	400	41¾	41¾	40	40½	−2¾
			Firk Rubber..	100	¾	¾	¾	¾	
5¾	2¾		Fisr Rub I nf.	100	4¾	4¾	4¾	4¾	
12	3		Foster Wheelr	100	4¾	4¾	4¾	4¾	−1
			—G—						
14	⅛		Gabriel Snub A	100	⅛	⅛	⅛	⅛	+⅛
7⅛	5⅝		Gamewell & Co	50	6⅛	6⅛	6	6	−⅛
61	35		Gen Am In nf	100	36	36	36	36	
15⅝	10	1	Gen Am Tk Cr	100	11½	11½	11½	11½	
25⅝	4¼	1	Gen Asphalt..	1800	5¾	5¾	5	5	−⅛
13¾	10½	2	Gen Baking..	200	11¾	11¾	11¾	11¾	
5¾	2		Gen Bronze..	200	3	3	3	3	
101	75	7	Gen Cigar nf..		75½	75½	75½	75½	+⅛
26½	8½	.40	Gen Electric.	9900	10¾	10¾	10¾	10¾	+⅛
14¾	7¼	.60	Gen Elec spec	650	10¾	10¾	10¾	10¾	+⅛
19¾	13¾		Gen Foods	1900	22¾	22¾	21¾	21¾	+⅛
2¾	½		Gen G & E A	200	¾	¾	¾	¾	
37	28	3	General Mills..	300	29¾	29¾	29¾	29¾	−¾
88	79	6	Gen Mills nf..		78¾	78¾	78¾	78¾	−¾
24⅝	8¾	1	Gen Motors..	3200	9¾	9¾	9¾	9¾	
31⅜	7		Gen Realty..	200	⅝	⅝	⅝	⅝	
11¾	5		Gen Realty nf	100	5½	5½	5½	5½	+⅛
24¼	10½	1	Gillette S. Raz	4100	13¼	13¾	12¾	12¾	−⅛
58⅜	47	5	Gillette nf....	300	48	49	47	47	−3
19⅛	8¼	1.60	Gold Dust....	900	10	10	10	10	+⅛
5⅜	2¾		Goodrich Rubr	400	3	3	3	3	
11¾	3		Goodrich pf..	100	8½	8½	8½	8½	
14½	7¼		Gotham S Hos	100	12¼	12¼	12¼	12¼	−⅛
4¾	1		Graham Paige	100	1¾	1¾	1⅝	1⅝	
6¾	2¾		Granby Con..	200	2¾	2¾	2¾	2¾	
24¾	6¾		Grand Sts Sug	300	9¾	9¾	9¾	9¾	−⅛

1932 High	1932 Low	Stk. No.	Stock and Dividend	Sales Complete	Open	High	Low	Close	Net Change
25	5½	2	Gt North pf..	1200	8⅛	8⅛	8⅛	9⅛	+⅛
6½	3⅛		Gt Westn Sug	100	3½	3⅜	3⅜	3⅜	+⅛
			—H—						
11⅛	4		Hall Print....	100	5	5	5	5	
70	33	7	Hanna Co 1st	100	37	37	37	37	+1
15	7		Harb-Walker		7	7	7	7	
83	6	6	Hershey Choc	100	50	50	49¾	49¾	−2¼
83	59	5b	Hershey Choc pf	100	59½	59½	59½	59½	−⅛
11¾	2⅝		Hudson Motor	100	3¾	3¾	3¾	3¾	
			—I—						
18¼	4¾		Illinois Cent..	1100	7⅞	7⅞	6⅝	6⅝	+⅛
39½	14⅝	3	Ingersoll Rand	400	18	18½	18	18½	+⅛
24	11		Inland Steel..	400	12	12	12	12	
4¼	⅝		Insuria Corper	500	1⅛	1⅛	1⅛	1⅛	
4	⅝	.62½	Insuria Shrs..	400	¾	¾	¾	¾	
14⅝	2¼		Interbrh R Tr	13600	3½	3½	3½	3½	
16¾	2¾		Interlake Iron	100	3¾	3¾	3¾	3¾	
117	65	6d	Int Harvester	600	69	70½	69½	70½	+1
1⅜	⅛		Inter Combust	200	⅛	⅛	⅛	⅛	
29¾	13	1.80	Inter Harvest.	300	15¾	15¾	14¾	14¾	−⅛
3⅞	⅝		Inter Hrv nf..	100	3⅜	3⅜	3⅜	3⅜	
9¾	3½		Inter Nick Ltd	8200	3¾	4	3¾	3¾	
21⅞	3		Int Paper A..	100	3¾	4	3¾	3¾	
2			Int Pa pr ne	100		2	2	2	
4¾	3⅜	3	Inter Shoe....	8200	3⅝	3⅝	3⅝	3⅝	
44¾	34⅜	3	Inter Shoe pf		34	34	34	34	
23⅝	8¾	1.50	Internat Hall	100	11⅝	11⅝	11⅝	11⅝	+⅛
65	26	4	Inter Silver pf	60	30	30	30	30	
12¼	2⅜		Int Tel & Tel	4500	3¾	3¾	3¼	3¾	+⅛
12¾	2⅜		Inter Tl Tel nf	100	1⅜	1⅜	1⅜	1⅜	+⅛
2¾	⅜		Investors Eq..	100	1⅛	1⅛	1⅛	1⅛	
			—J—						
26⅝	10	J	Johns Manville	1100	12¼	12¾	11¾	11¾	+⅛
			—K—						
2⅜	½		Kelly Springfd	300	¾	¾	¾	¾	
10⅝	2¾		Kelvinator Cn	700	3¾	3¾	3½	3½	
5⅝	2¾		Kennecott Cop	3900	3½	3⅝	3½	3⅝	
19	8¼	1	Kresge (S S)..	100	8¾	8¾	8¾	8¾	+⅛
			—L—						
56¾	25	5b	Lambert & Co	1100	32¾	32¾	32¾	32¾	−⅛
24¼	6	2	Lehn & Fink..	100	9¾	9¾	9¾	9¾	
4	1⅜		Libby Own Gl	400	1⅝	1⅝	1⅝	1⅝	
1¾	34¾	5b	Lig & My B..	1200	40¼	40¾	39¾	39¾	−⅛
16⅝	8⅞		Lims Loco	100	10¼	10¼	10¼	10¼	
34	13¼	4b	Liquid Carb..	1400	15¾	15¾	15¾	15¾	−⅛
4⅜	1⅛		Loft Candy....	100	2	2	2	2	
16⅞	9	1.20	Lorillard Tob.	1200	11	11¼	11	11¼	
32¾	7½		Lvlla & Nash	100	9¾	9¾	9¾	9¾	+⅛
			—M—						
60½	17¾	2	Macy (RH) Co	4700	20¼	20¾	19¾	19¾	−⅛
46¾	23	7	Man'tan Guar..	230	23½	26½	23½	25½	+2½
20¾	4		Man Ry Gtd	300	6¾	7	6¾	7	+⅛
12¾	6½	.80	Marine Mid....	400	7¾	7¾	7½	7½	
11⅝	5¾	1	Marlin Rockw..	100	6¾	6¾	6¾	6¾	
20¾	9	1.50	Mathieson Alk	100	11¾	11¾	11¾	11¾	
3	1⅛		Maytag Co....	100	1½	1½	1½	1½	
5¾	1¾		Mtag Co pref..	100	3¾	3¾	3¾	3¾	
21	10	2	McCall Corp..	400	12½	12¾	12¼	12¼	
82	20	6	McCrory St of	10	24	24	24	24	
7¾	2½		McGray & Co..	100	2½	2½	2½	2½	
18¾	13	1	McIntyre Pore	100	13¾	13¾	13¾	13¾	+⅛
52¾	28	4	McKesss T Pf	1100	33	33	31¾	33	+1
3¾	1¾		McKee & Bdy B	100	2¾	2¾	2¾	2¾	
5¾	2¾		McKess & Rob	100	1¾	1¾	1¾	1¾	
21⅞	3¾		Mc K T nf....	100	5	5	5	5	
1¾	⅝		Missouri Pac..	100	2	2	2	2	
26	2¼		Miss Pac nf..	100	3¾	3¾	3¾	3¾	
31¾	3½		Monttgom Wd	11000	5	5	5	5	
3½	1		Murray Body..	300	3	3	3	3	
			—N—						
19¼	7⅞	1	Nash Motors..	900	9¾	9¾	9¾	9¾	−⅛
46⅝	26⅝	2.80	Nat Biscuit..	8000	28⅛	28½	27¾	27¾	−⅛
130	101	7	Nat Biscuit pf	100	110	110	110	110	
14⅝	6¾		Nat Cash Reg..	600	8¼	8¼	7¾	8	
31⅝	15	2.60	Nat Dairy Pro	3500	16⅜	17¾	16⅜	16⅜	+⅛
14¾	7	1	Nat Distillers	1600	8¾	8¾	8¾	8¾	+⅛
215	98	7	Nat Lead of A	60	98	98¼	98	98¼	
215	98	7	Nat Lead of B	100	98	98¼	95¾	95¾	−2¼
31	16½	1	Nat Pwr & Lt	400	17¾	17¾	17¾	17¾	
16⅝	6⅝	1	Nat Steel....	400	8¾	9	8¾	8¾	
14¾	6¾		Nat Surety Co	400	6	6⅛	6	6	
3⅜	⅝		National Tea..	100	1½	1½	1½	1½	
24	2¼		New Cons Cop	400	2¾	2¾	2¾	2¾	
21⅞	3¾		N Y Airbrake	200	4½	4½	4¼	4¼	−⅛
36⅝	8¾		N Y Central..	4800	11¾	11¾	11¾	11¾	
1			N Y Dock & H.	400	⅜	⅜	⅜	⅜	
78¾	14¼	7	N Y Dock pf..	1500	8¼	8¼	7¾	7¾	−⅛

COOK-COOS

By TED COOK

OPERA FOR TODAY

FIRST CANDIDATE

How to lift our lovely nation from its present situation
Is a problem that I'm always thinking of;
And I've come to one conclusion I can state without confusion
It's the voter that I really truly love.

* * *

ALL THE CANDIDATES

Oh, there is no doubt about it,
It's a fact you cannot flout, it
Is the voter that we really truly love.

* * *

SECOND CANDIDATE

Now my friends, when I'm elected, home industry'll be protected
And our foreign trade it also will expand.
The government won't interfere—I wish to make this very clear—
With business . . . but industry will be planned.
And if just how I'll do these things you'd really like to know
The answer is: Boop-boop-pa-doop, hay hay and voo-de-do.

* * *

THIRD CANDIDATE

All the problems others shy from just a challenge are to I, fre
Dawn to dawn my energy to them I'm giving;
And I've come to one conclusion I can state without confusio
Every man should have the chance to earn a living.

* * *

FOURTH CANDIDATE

By me taxes will be lowered and I'll see that room and boa
Is provided for each man who's unemployed.
All the laws I will enforce, though full liberty, of course,
By each man, woman and child will be enjoyed.
And if just how I'll do these things you say you'd like to kn
The answer is: Boop-boop-pa-doop, hay hay and voo-de-do.

* * *

And Moronia has just dashed ins to say she's buying a car on the instalment plan. She says she stalls 'n stalls 'n stalls.

* * *

TODAY'S OPPORTUNITY

(Classified Ad.)

UNEMPLOYED? Become a peasant. Steady work, contented living. Tell others. Box P-2?6.

* * *

We'll be only too glad to tell others.

* * *

HONEY SUCKLE

Tiny white flowers, honey suckles,
Blossoms pretty five fingers,
Saying honey suckle waiting lovers,
Oh, pretty odour, sweet honey suckle.

—T. S. Nakano.

Milestones on the path to c ilization—

LOS ANGELES—Speaking at the "Ba to Good Times" luncheon here, Chairm George L. Eastman said, "Nobody" is g ing to contend that good times are goi to be brought back by luncheons li these."

* * *

Simile—

Complex as a situation aft the second investigation.

* * *

Triumph of the machine age: BOMBAY—Mahatma Gandhi has d serted his spinning wheel and is learnin to sew on a sewing machine.

* * *

FAMOUS LAST WORDS

You wouldn't keep any secrets from me, would you, baby?

* * *

Block that kick.

Daily Crossword Puzzle

—By EUGENE SHEFFER—

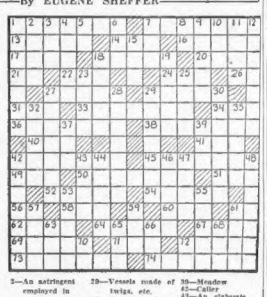

HORIZONTAL

1—A short re-
ligious allegory
5—Formal docu-
ment bestowing
certain rights
and privileges
12—Thronged
14—To court
15—Utensil for sep-
arating fine
from coarse
particles
17—Uncouth
18—Brink
20—Far below
surface
21—Part of "to be"
23—Fish eggs
24—Drive
26—A denial
27—A sensational
feat
29—Waited for
31—Before
33—Exterior
34—To freeze
36—An ardent
partisan
38—Brought to a
standstill
40—Nourished
41—Spike of corn
42—Green
45—The great
classes of a
community
48—Wrath
50—Narrator
51—Lyric poem
53—Elevate
54—Scoff
56—The thing re-
ferred to
58—Paced
60—Low haunt
61—You and I
63—Jagging sharp,
sour taste
64—Sharpeners of
pencils, etc.
67—Affirm
69—Window resting
on bracket
71—An
72—Sudden fright
73—Rebuke
74—Vent with
steady, hastened
jogging pace

VERTICAL

1—Manservant for
inspection
2—An astringent
employed in
medicine
3—To free
4—Ward off
5—Happen
6—Steep
7—A gear tooth
for transmitting
motion
8—While
9—A glazed strip
10—Golf cons
11—Unborn
12—Put
13—Mineralized
rock
18—Place where a
trial is held
19—Herons
22—Eject
25—Mental concept
27—Stricter
28—Framework for
railway bridge
29—Vessels made of
twigs, etc.
30—A yuccie that
spands
32—Allude
35—Covered with
wax
37—Unusual
39—Meadow
42—Caller
43—An elaborate
melody
44—Bird habitations
46—Dispatches
47—Woody plant
48—Cur
49—A flower
55—Make into a law
57—The common
vetch
59—A slap on
words
61—Existed
63—Divide along
seam
65—Pedal digit
66—A wager
68—A large vessel
70—Behold!
72—Very

SATURDAY'S ANSWERS

Copyright, 1932, for the Boston Evening American.

Hunt Apartments in Your Easy Chair

Our

Free Rental Bureau

has convenient lists for you. Just

Phone LIB. 4000

and tell us what you want

BOSTON AMERICAN

Largest Evening Circulation in New England

THIMBLE THEATRE, starring POPEYE

Now Showing—"A Spare Tire"

IS CASTOR STILL RUNNING HIS DETECTIFF AGENSNEE? I'D LIKE TO SEE ME OL' PAL
YES, HE'S STILL AT IT—WE WORRY A LOT ABOUT HIM—HE'S IN DANGER
BLOW ME DOWN! HOW'S ME OL' FREN', CASTOR OYL?!
DON'T BOTHER ME NOW—I EXPECT TO GET SHOT ANY MINUTE
WHAT THU—?! YER SHOT, CASTOR! SOME BODY FIRED THROUGH THE WINDER!
BANG
WELL—THAT'S THAT!! I'VE BEEN EXPECTING IT ALL DAY
POPEYE!! YOU OLD RASCAL, WHEN DID YOU BLOW IN?
—BEGINNING— THE EIGHTH SEA
A FEW OF THE CHAPTERS "THE WHISPERING HULK" "MYSTERY AMIDSHIPS" "GOLD CRAZY" "THE SUNKEN CITY OF THE EIGHTH SEA" "TREASURES OF AN UNKNOWN RACE"
THIS WILL BE AN UNUSUALLY SERIOUS AND STARTLING STORY—THERE WILL BE ABSOLUTELY NO HUMOR—BUT TRAGEDY APLENTY
E.C. SEGAR

BRINGING UP FATHER

And He Called It a "Fog"

SAY! DON'T YOU EVER GIT TIRED OF TALKIN' ABOUT THE CLIMATE HERE?
WHY SHOULD I? JUST THINK, SUNSHINE ALL THE TIME AND EACH DAY BETTER THAN THE OTHER!
?
!
WOW!
LISTEN TO THAT FOG!
GEO MCMANUS
6/13

POLLY AND HER PALS

False Alarm

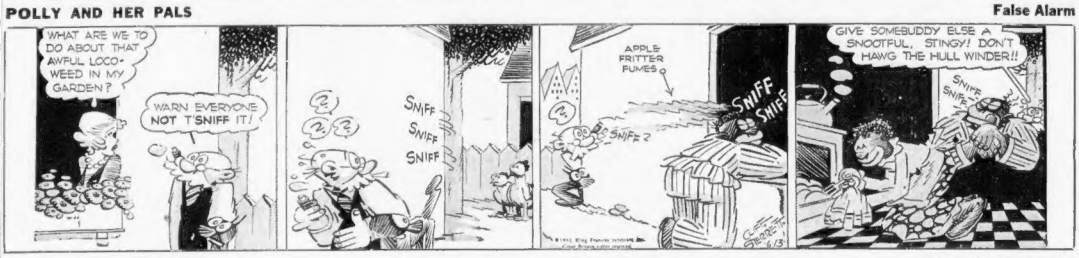
WHAT ARE WE TO DO ABOUT THAT AWFUL LOCO-WEED IN MY GARDEN?
WARN EVERYONE NOT T'SNIFF IT!
SNIFF SNIFF SNIFF
APPLE FRITTER FUMES
SNIFF SNIFF
SNIFF?
GIVE SOMEBUDDY ELSE A SNOOTFUL, STINGY! DON'T HAWG THE HULL WINDER!!
SNIFF SNIFF
CRANE
6/13

LITTLE ANNIE ROONEY

The Little Flower Girl

NO DEAR—YOU ARE NOT WELL ENOUGH TO GO TO SCHOOL TODAY—MAYBE TOMORROW
SOME MORE FLOWERS FROM THAT SAME LITTLE GIRL
YES, THAT'S THE LITTLE GIRL WHO BROUGHT YOU FLOWERS EVERY DAY WHILE YOU WERE SICK!
WHY, THAT'S ANNIE ROONEY—THE LITTLE ORPHAN T. REFUSED TO SPEAK TO!!
NO, JESSIE—YOU CAN'T FOLLOW HER HOME—WHEN YOU ARE BETTER YOU CAN THANK HER FOR HER KINDNESS
OH, MOTHER—I'M SO ASHAMED—I WOULDN'T EVEN SPEAK TO THAT NICE LITTLE GIRL—BECAUSE SHE WAS A POOR ORPHAN—AND NOW I KNOW SHE WON'T WANT TO SPEAK TO ME—EVER!
BOO HOO HOO
DARRELL McCLURE
G 13

BARNEY GOOGLE

A Lively Imagination

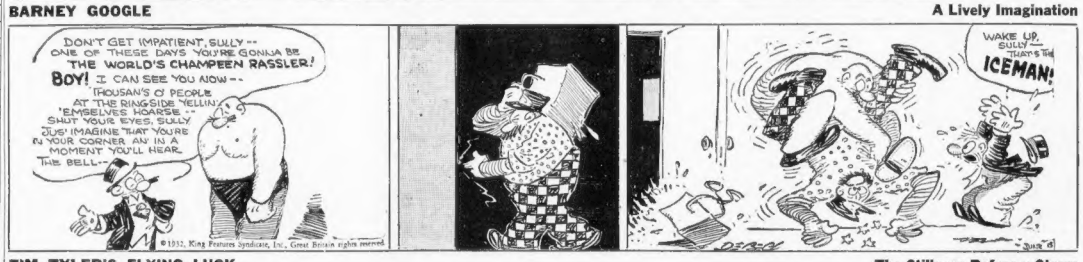
DON'T GET IMPATIENT, SULLY—ONE OF THESE DAYS YOU'RE GONNA BE THE WORLD'S CHAMPEEN RASSLER! BOY! I CAN SEE YOU NOW—THOUSAN'S O' PEOPLE AT THE RINGSIDE YELLIN' 'EMSELVES HOARSE—SHUT YOUR EYES, SULLY JUS' IMAGINE THAT YOU'RE IN YOUR CORNER AN' IN A MOMENT YOU'LL HEAR THE BELL—
WAKE UP, SULLY—THAT'S THE ICEMAN!

TIM TYLER'S FLYING LUCK

The Stillness Before a Storm

ALOY, TIM, AND SPUD ARE BEING HOTLY PURSUED BY THE OMBA SAVAGES WHO ARE SLOWLY GAINING ON THE HEAVIER LADEN WAR CANOE! THE SITUATION IS ALARMING TO ALL BUT BEETLE, THE FAITHFUL BOY!
THERE ARE ONLY FOUR OF THEM, BEETLE, BUT THEY'RE WELL SUPPLIED WITH SPEARS! WE'D BETTER SPEED UP—
HOW ABOUT ME TAKIN' A POP AT 'EM WITH MY RIFLE, BOY?
TAKE UM PADDLING EASY, THEN HAVE MORE STRENGTH FOR BIG FIGHT!
THEY'LL BE ON US IN ANOTHER TEN MINUTES, BEETLE! TELL YOUR TIREE BOYS TO GET READY FOR ACTION WHEN I GIVE THE ORDER!
YAZZAH, MASSAH BOY
SPUD, DON'T FIRE UNTIL I TELL YOU, AND, TIM, YOU PASS OUT THE AMMUNITION TO US AS FAST AS WE NEED IT—
PAS DON'T AAWS?
COSS! WAPO-PO?
KEEP COOL, DON'T LOSE YOUR HEADS AND DON'T WASTE ANY AMMUNITION—

KRAZY KAT

Dirty Work Afoot

In Politics

Gossip About People You Know

MENTION DISAPPOINTING

The reaction to the feeler put out by George Booth of Worcester on the availability of Former Gov. Alvan T. Fuller for the G. O. P. nomination for vice-president, according to the gossip in Republican circles, proved to be rather disappointing. Afraid of a rehash of the Secco-Vanzetti business, 'tis said, is partly the reason.

MAN WANTED

The probability of a third candidate for the Republican nomination for governor is being discussed more and more on Beacon Hill. With Frank J. Goodwin opposing Lieut.-Gov. Thomas C. Youngman for the nomination, it is being figured that a machine man would have a good chance to slip in.

CAHILL STEERED IT

Now that Senator James G. Moran of Mansfield has acknowledged the fathership of the new automobile property damage bill in the upper branch, it is perhaps only fair to state that steering of the bill in the House was engineered by Representative Horace Cahill of Braintree. Both are lawyers.

FOLLOWS UNCLE

"Teddy" Glynn, Jr., son of the genial chairman of Boston's street commission, seems to be following in the footsteps of his popular uncle, "Bill" Cooney, former owner of the Boston Braves. The lad is one of the best all-around amateur baseball players in Roxbury and is captain of the Mount Pleasant nine of that district.

NEW ADDITION

"Herb" Fenlon, of the city assessors office is in City Hall way busy today receiving the congratulations of many friends who joined with him in celebrating the birth of a seven-pound son. He plans to call the youngster Alfred Emmanuel Smith Fenlon in honor of his friend, former Governor Smith of New York.

FIGHT LOOMS

The political situation in Ward 6, South Boston, becomes more interesting with each passing day. Now plans are being made for a bitter fight over election of a ward committee next fall. Since the district is overwhelmingly Democratic, the campaign will be a primary affair. One ticket will be led by "Dick" Powers and the other will be sponsored by Henry J. Sullivan, whose friends are now calling him "the Lomasney of Ward 6."

HASSAN CANDIDATE

Atty. Edward D. Hassan, of 28 Wachusett st., Mattapan, will be a candidate for legislature in Ward 18 this fall.

SEES SUPPORT

John J. "Broadway" Sullivan, of South Boston, candidate for Governor's Council, says that his friends and acquaintances have pledged him their support in the coming campaign for election to that office.

Treat for Mayor

MAYOR CURLEY

MR. EVINS

An old product in a new dress was introduced to Boston when the Coca Cola Company brought by autogiro its new six-pack carton designed for home use. The first delivery was made to Mayor James M. Curley by H. B. Evins, New England manager of the company. The mayor complimented the company for its ingenuity and enterprise.

Building Materials *Building Materials* *Building Materials*

DOWNES LUMBER COMPANY

OFFICE: 54 SOUTH BAY AVENUE, BOSTON

Sellers Kitchen Division Showroom

470 Harrison Avenue

Deaths

CARVER—In Dorchester, June 11, George H., husband of Hattie E. Carver, relatives at his late home, 1177 Dorchester Ave., Dorchester, Tuesday, June 14, at 2 p. m. Relatives and friends invited.

CLARK—In Malden, June 11, William N. Clark of 4 Winter St., Everett, age 82 years. Funeral services will be held at the Chapel of J. E. Henderson Co., 417 Broadway, Everett, Tuesday, June 14, at 2:30 p. m. Relatives and friends invited.

COHOLAN—By accident, June 12, Thomas J., son of Bridget E. Coholan and the late John J. Coholan, formerly of South Boston. Funeral from his late home, 71 Orchard Hill Rd., Forest Hills, Wednesday, June 15, at 9 o'clock. Solemn requiem high mass at the Church of St. Andrew of the Apostles, at 10 o'clock. Relatives and friends invited. Burial at St. Benedict Cemetery.

CONLON—In Dorchester, June 12, Margin A., beloved husband of James Waldron Conlon. Funeral from his late home, 36 Howell St., Wednesday, June 15, at 8 a. m. Solemn requiem mass at St. Margaret's Church at 8. Relatives and friends invited.

CONNOR—In Westwood, June 11, Josie Murdock, wife of John A. Connor, of Arcadia Rd. Relatives and friends are invited to attend the services at Cronin's Funeral Home, 1170 Washington St., Roxbury, Tuesday, June 14, at 2 p. m.

FENTON—In Roxbury, June 11, Mary E. Fenton. Funeral from her late residence, 60 Calumet St., Tuesday, June 14, at 9 o'clock. High mass of requiem at 10 o'clock at Mission Church. Relatives and friends kindly invited to be present.

FLOOD—In Cambridge, June 11, Molly T. Flood. Funeral from the home of her sister, Mrs. John Shea, 171 Auburn St., Suite 11, Tuesday morning, June 14, at 8 a. m. High mass of requiem at the Church of the Blessed Sacrament at 9 o'clock. Relatives and friends invited.

GILMORE—In Somerville, June 10, Daisy A., widow of Charles H. Gilmore. Services at her late residence, 34 Benton Road, Monday, June 13, at 1:30 p. m. Burial at Londonderry, N. H.

GOETSCHEL—June 11, Marie, widow of the late Paul W. Goetschel, formerly of Hoslindale. Services from the Folsom Funeral Chapel, 62 Seligman St., Hoslindale, Tuesday, at 2 p. m. Relatives and friends invited.

GOODWIN—In Boston, suddenly, June 11, Clayton B., husband of Esther B. (Shurtleff) of West St., Duxbury. Relatives and friends are invited to attend the funeral services at the Russell Funeral Home, 644 Hancock St., Wollaston, today, June 13, at 2 o'clock. Friends may visit the home of Goodwin in Duxbury, home, hours 9 a. m. to 10 p. m.

GRAY—In Somerville, June 11, Orin M. Gracey of 29 Webster St., in his 84th year. Funeral services will be held at the John E. Kaulen Funeral Chapel, 67 Broadway, Tuesday at 2 p. m.

JACKSON—In West Roxbury, June 10, Clara Jackson, of 32 Marshfield St. Services from the Folsom funeral chapel, 62 Seligman St., Hoslindale, Monday, at 2:30 p. m. Relatives and friends invited. Burial private.

LANE—In Somerville, June 11, Cecilia (nee Ryan), beloved wife of William H. Lane. Funeral on Tuesday morning from her father's residence, 4 Lane Court, Mount Pleasant, at 8:15. Solemn high mass at St. Joseph Church at 9 o'clock. Relatives and friends kindly invited.

FREDERICK—In West Roxbury, June 11, at his home, 209 Park St., Frank J. Fredrick. Funeral services at the Ackerman Chapel, 2228 Washington St., Roxbury, Tuesday, June 14, at 2 p. m. Relatives and friends invited.

GRAZIANO—In Somerville, June 12, Emelio Graziano, aged 49, beloved husband of Alessandra Graziano (nee Testa), and beloved son of Vincenzo Graziano. Funeral from his late residence, 2a Willow Ave., Somerville, Wednesday, June 15, at 9 a. m. Solemn high mass at St. Anthony's Church at 10 a. m. Relatives and friends are invited to attend.

GREGACANIN—In Everett, June 11, June 11, Anne (Mulkern), widow of the late Patrick Geary, formerly of 24½ Third St. Funeral from the residence of her son, John F. Geary, 5 Fuller Ave., Everett, Tuesday, June 14, at 8 o'clock. Solemn requiem high mass at St. Peter and Paul's Church at 9 o'clock. Relatives and friends are invited to attend.

HERLIHY—In Cambridge, June 12, Dr. David J. Herlihy, beloved husband of Veronica A. Hayes. Funeral from his late home, 3 Elsey St., Wednesday morning, June 15. Time of mass later. Relatives and friends invited.

LARKIN—In Roxbury, June 12, Paul V., beloved son of John M. and Katherine E. Larkin (nee Christy). Funeral from his late home, 30 Linden Park St., Tuesday, June 14, at 8:30 a. m. Solemn high mass of requiem at St. Francis de Sales' Church at 9 a. m. Relatives and friends invited. Late member of Holy Name Society.

LINEHAN—In Dorchester, June 12, Edward F., son of the late John J. and Annie Ahern Linehan, formerly of Charlestown. Funeral from the home of his brother, John J. Linehan, 118 Adams St., Dorchester, June 15, at 8 o'clock. Solemn requiem high mass at St. Peter's Church at 9 o'clock. Relatives and friends invited.

Funeral Directors

WATERMAN & SONS
SINCE 1868
FUNERAL DIRECTORS
Local and Suburban Service

Births

AFFEL—To Mr. and Mrs. Philip Aspel, of 59 Brookledge St., Roxbury, a son, the Harley Hospital, a daughter.

BOLASKI—To Mr. and Mrs. Samuel Bolaski, of 52 Talbot Ave., Dorchester, June 11, at the Harley Hospital, a daughter.

Deaths

BEAN—In Roxbury, June 11, 1932, Frank J., beloved husband of Margaret Bean (nee Higgins), home, 209 Park St., Brookline. Funeral from his home, 1 Symons St., Tuesday morning, June 14, at 8:30. Solemn requiem mass in St. Mary of the Angels Church at 9 o'clock. Relatives and friends are respectfully invited. Member of Local 581, Steamfitters' Union.

BRIAL—In Jamaica Plain, June 12, William L., aged 4 years, 10 months, beloved son of John and Gertrude Brady (nee Lester). Funeral from his late residence, 80 Call St., Tuesday, June 14, at 2 o'clock. Relatives and friends kindly invited.

BUCKLEY—In Somerville, June 12, by accident, John F., beloved son of Patrick W. and Annie Buckley (nee Farrel). Funeral Wednesday morning from the residence of her aunt, Mrs. Annie Harkins, 15 Harvard St., Wednesday, June 15, at 8:15 a. m. Solemn high mass at St. Mary's Church at 9 a. m. Relatives and friends kindly invited.

Dentistry *Dentistry*

AVERY DENTAL PARLORS

$5.00 PER SET

DR. W. E. BURNS MGR.
578 WASHINGTON ST., COR. HAYWARD PL.

Good Set $5
Lightweight Set $10
Gold Dust Rubber Set.. $15
Gold Crowns $5
Bridgework, per tooth.. $5
Painless Extraction ... $1
Cleaning $1

BROKEN PLATES REPAIRED $1.00

Examination FREE. Estimates FREE. All work FULLY GUARANTEED

12" ONE DAY SERVICE FOR OUT-OF TOWN PATRONS
Come to our office in the morning, have your dental work completed the same day.

Hours 9 A. M. to 8 P. M. OPEN EVENINGS Phone Han. 7049

Special Notices *Special Notices*

FIRE WORKS

LOWEST WHOLESALE PRICES

WE CARRY A COMPLETE LINE

Agents and Dealers Get Our Prices

YOUNG NOVELTY CO.

59 WASHINGTON ST., Corner Hanover St.

Lost and Found

DOG lost, brown mongrel police, ears drop; name "Jack." Maiden 5545. Reward.

Beauty Aids

$5 PERMANENT WAVE

Every wave guaranteed.
Every wave a SUCCESS.
Don't take chances with cheap waves.

Grant Bldg. Beauty Studio.
403 Washington St.
Room 904

TOILET PREPARATIONS
OF ALL KINDS

Facial Creams, Face Powders, Talcum Powders, Perfume, Toilet Waters, Beauty Lotions, Creams and Fancy Soaps, Skin Preparations, Mineral Preparations, Flavoring Extracts, Household Essentials, Health & Protection Aids, Cosmetics, Order Now. Write for Our Prices and for Information Why We Sell Cheap.

MARGARET A. WOLFREYS
3 Bolton Pl., Charlestown, Mass.

EUGENE PERMANENT
$3.95
Genuine and Complete
Hair Dyeing—Inecto $2.50
AUDUBON, 496 WASHINGTON ST.
Room 320, Liberty 1428

PERMANENT WAVE $1.88
Realistic $6. Lenoil $4.50
DEEP MARCEL WITH PERFECT RINGLET ENDS ASSURED. BEST MATERIALS USED BY EXPERTS. 3 WINTER STREET, RM. 710. LIB. 8252

SEE MR. GARO Shepard Stores, for natural-like, invisible wave. 145 Tremont St., Mark Cross Bldg., Room 808. Lib. 8090.

PERMANENT WAVE $2
BY EXPERTS
HELENE Beauty Salon
103 Summer St. Fin. 2109

$5 FREDERICS VITA-TONIC $5
FOR PERMANENT WAVE BY EXPERTS
HARRY'S, 453 Wash St. Sa. 37. Bo. 8047

STUDLEY BEAUTY SCHOOL—Thorough training in every branch. Open all summer. Tuition $30, easy terms. Send for circular. We help girls. Talbot. 125 Tremont St. Ba. 563. Bo. 7631.

LEARN BEAUTY CULTURE 8 weeks' course. Practice guaranteed. Day evening classes. Hub Academy, 161 Massachusetts Ave.

PERMANENT REDUCED
Also $1 and $5 Expert operators.
Ancella, 9 Winter St. Fin. 9116. Bo. 7263.

Building Materials

OAK FLOOR 3c Ft.
To cover old floors easily laid, convenient shipment anywhere. Send Lowber Co., 424 Riverside Ave. Medford. Myrtle 8450

ROOFING 79c ROLL
GROSSMAN selling receiver's stock of former Stearns Lumber Co. and Old Colony Bird., on Neponset River front. Gen. 3698.

Oil Burners

RANGE OIL BURNERS $7.50
Complete—Guaranteed!
Factory Bldg., 33 Sumner St., Lynn. Brighton 6702.

Get a good piece of real estate, buy it wisely, pay for it, keep it, and enjoy it

Medical

GROUP HAMMER TOE PROTECTOR

Put It Out of Your Life for Good

Put Hammer Toe Protector on the job over the top corns and joints. The Protector removes the actual cause of your condition. Mail Orders Filled.

50c

DR. F. H. JENSEN
FOOT SPECIALIST - SURGEON
CHIROPODIST
31 WEST ST., BOSTON

FREE, X-RAY
Examination, consultation and trial treatment absolutely free to all who call before June 19th, 1932. The X-ray and mercury quartz light treatment are accomplishing wonders in diseases of every description. No matter what your disease may be, Dr. Daniel J. Walsh, M. D., 18 Boylston St., Boston Mass., fulfills the above offer. Office hours, Mon., Wed., Thurs. and Sat., 10 to 1, 2 to 4, and 5 to 8. Tues. and Fri., 10 a. m. to 4 p. m. Closed Sundays and Holidays.

Professional Services

RUPTURE Expertly treated without operation or pain. No salves or springs, elastic belts or leg-straps. Our "COMMON SENSE" TRUSS is EASY to wear and SURE TO HOLD. For MEN, WOMEN and CHILDREN. Send for Circular. FOWERS & JOHNSON, 100 Boylston St., Boston, Room 803. Established 3 years.

MASSAGE Scientific Foot Shoes Gendoute Long Beach 8705.

MASSAGE Exhilarating electric baths, massage or SURE Office 6600

CELIA O BELL graduate masseuse, nerve specialist. 18 Huntington Ave. Ken. 1912.

MISS LE BLANC, electric treatments. Hours 10-8. 31 Hancock St., Suite 5.

Exterminators

Roaches, Bedbugs, Rats
Sulfi Fume Destroys Moths, Germs and Vermin on service. Portable. Safety Fumigant Co., 79 India St. Hub. 3624.

Miscellaneous for Sale

WANTED—Diamond buyers. National pays that high grade diamonds can be purchased for $1 a week from J. S. Russell Co., 724 Washington St., Boston, Mass. HANcock 4560.

Floors Laid

NEW FLOORS LAID, $14
Special until July 1st. Resurfacing $11 up. 50 old reliable owners. National Floor Service, 1 Boylston Pl., Boston, Gar. 9800.

Real Estate

Houses for Sale

FRIEND LUMBER CO.
Offers home owners unusual bargains in new single and two-family houses in suburban Boston. Prices, $4,000 to $7,500. Little cash down, balance all financed. Any owner can see and inspect these houses. Call, write or phone

Sharon Camp & Home ...sts $60 to $150 to Own ...e ...ender ...ms of ...ale. ...ll ...ay ...ent ...ce ...ly ...ent ...ce ...ly ...ent ...ce ...ly

EDITORIAL PAGE OF THE **BOSTON EVENING AMERICAN** LARGEST NEW ENGLAND EVENING CIRCULATION

MONDAY, JUNE 13, 1932

What the Hearst Papers Advocate | No. 13 | *Modification of Volstead Act to permit light wines and beers under Federal regulation.*

Crooked Stock Dealing

Racket Fostered by Certain Banks

Rev. Roland D. Sawyer, the clergyman-legislator, writes to the Boston Evening American:

"Nothing so refreshing has been seen for a long time in Massachusetts as Assistant District Attorney Murphy's fearless efforts to expose stock swindling and the alleged manipulation of certain banks. You did a great bit of work in the past in supporting the similar efforts of John B. Morgan. Why not get behind Murphy?"

Certainly, Mr. Sawyer. He is deserving of public approbation. As is District Attorney Foley, who has given his assistant the benefit of his counsel and encouragement as well as a free hand.

You ought to know, Mr. Sawyer, that crooked stock dealing has been and still is one of the most notorious rackets ever imposed upon gullible people. You were a member of the Legislature some fifteen years ago when the Governor at that time estimated that the people of Massachusetts were then being plundered of $50,000,000 ANNUALLY by the sale of worthless and specious securities.

Well, the plundering has doubled and tripled and quadrupled at least since that time. And worst of all, the State of Massachusetts, under the Blue Sky Law, has seemed to have placed the stamp of its approval upon some of the most reprehensible swindles of the past few years.

You say in your letter, Mr. Sawyer:

"This racket has been worked through connections with politicians of influence with certain banks, and their influence and their power have been sufficient to choke off the investigations which I have repeatedly asked the Legislature to invoke."

Perhaps the efforts of Mr. Foley and Mr. Murphy will put a check upon, if not eliminate, these swindles in this city at least. In any event, the good people of Boston want them to go to the end of their energies and to clean out every rathole where this racket breeds.

Illegal Music

A judge's life is not all a matter of law book routine or uttering decisions by rote. Not these days, when problems crop up that were undreamed of by Solomon and even Blackstone.

In Louisiana a court heard the case of an injury by a tramcar, where the complainant insisted that the car was a deadly weapon. The judge got out of it by quoting Justice Holmes to the effect that it wasn't, and "that a tramcar couldn't be handled like a rapier."

Judge Hopkins, of Kansas City, is now pondering on whether or not the playing of dance music by ear infringes copyright. One publisher says yes, and is suing a barn dance pianist who is playing it without buying the sheet it is printed on.

If a pianist is forbidden to do this, how about an accordion player, or a harmonica blower? And why shouldn't the embargo also hit whistlers? If whistlers who insist on whistling these new tunes must be condemned to the bastille, a month be too much, or a year? Or can nothing be done with them?

Our Bible Texts

More than 350 clergymen of New England, of all religious denominations, have contributed the daily Bible text which appears every day on this page of the Boston Evening American.

Someone once said our political, financial and even our religious morality had fallen to such a low ebb that what Boston needed more than anything else was someone who would walk up and down Washington street every noon reading the Bible aloud to our people.

Of course, that is not quite true.

But familiarity with the Scriptures is well worth any person's time or effort, Especially in these days, one can derive consolation and stimulation from the simple injunction, "Let not thy thoughts trouble thee, nor let thy countenance be changed."

We can assure the clergymen, from whom we have received many messages of thanks, that we have derived as much satisfaction in the publishing of the texts as they have derived in sending the texts to us. And that the good work will go on.

It's Up to the Law

The assertion of Dr. Walter L. Treadway, of the Federal Public Heath Service, that there is no specific cure for drug addicts is combated by scientists at Cornell University. They say sodium rhodonate has made sufficient cures to assure it that claim. Besides, there are other remedies.

More grave is Dr. Treadway's statement that one person in a thousand is an addict. A little exaggeration is allowable, of course, if it stresses the point. But that 140,000 persons in the United States should be prey to narcotic drugs is shocking, if true.

Malaria and hookworm, now coming under control, have their million slaves apiece. The drug habit, evidently, is a far greater pestilence. It is the only one of the three that can be controlled by law enforcement.

The greatest problem of all is the "enforcement of law enforcement."

Cheap Propaganda

This talk from Chicago of "drafting" Calvin Coolidge for Vice-President is one of the cheapest bits of propaganda which the Hoover campaign managers possibly could employ. Mr. Coolidge has held every important office within the gift of his countrymen and has served with distinction and honor in all of them.

To talk of drafting him now for a subordinate post is an insolence to him, and it is a petty political trick calculated to boost the stature of Mr. Hoover by comparison with him. If Calvin Coolidge were to be drafted his countrymen would want him for the first, not the minor place. Then we would have sane and certain leadership, and we would not have the boosting of Europe's financial fortunes to the neglect and detriment of our own.

On the Ground -:- So Let the Show Begin -:- By T. E Powers

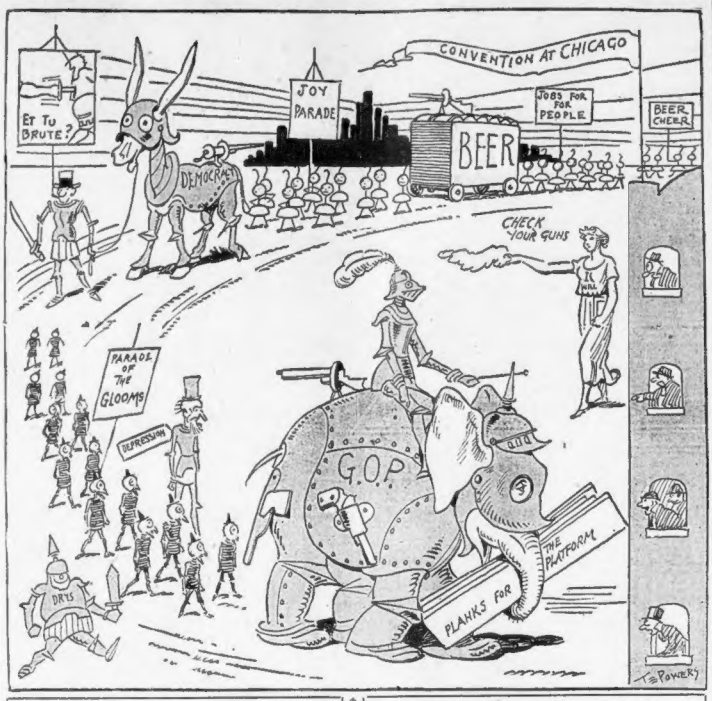

McIntyre

New York Day by Day

Diary of a Modern Pepys

NEW YORK, June 13—Diary of a modern Pepys: Lay late. By post a brave autographed etching of Henry L. Doherty, which goes on my workshop wall. So across town and fell in step with George Rector and his lady. And news from Herbert Stone that ..nes, cut for a stone, is on high road to recovery.

In the afternoon motoring with the Ray Longs to their broad acres near Greenwich. Afterward circling about to the Gene Tunneys, but they away, and played with their dogs. So back to the city and to one of those teas someone is forever giving for Daniel Frohman.

Worked awhile but with great weariness, and to Clara Walsh's, and Dr. Romano, an Arab of 70, looking not more than 40, performed evanishments and mental wizardries.

* * *

George Rector, now white-haired and suggesting Lloyd George in miniature, has found an outlet for his knowledge of cuisine in radio broadcasting. Twenty years ago he was a striking figure among restaurateurs. Then was launched the ambitious hotel project known as Rector's, which later became The Claridge, and resulted in the collapse of the fortunes of both himself and his illustrious father, Charles. In his day, to be recognized by George Rector and piloted to a choice table was the supreme token of Broadway distinction.

* * *

There has always been a warm spot in my sentimental remembrances for George Rector. As a fledgling journalist to the metropolis I took my wife, then a bride, to Rector's for dinner on evening. We entered timidly and were immediately bewildered to discover ourselves the only persons not in formal attire. Sensing our confusion, George, to whom we were just two country folks, came in person and escorted us to a table in the inner circle, helped us master intricacies of an enormous menu, and, as a final touch, sent over a silver-bucketed bottle of champagne with his compliments. My wife did not touch it, but I could not bear thought of such magnificent hospitality going to waste. And did I exit walking an imaginary tight wire! !Nor have I forgotten the flippancy of some white-shirt as I stiffly rounded a turn to the check-room. He called out: "Hold her, Newt!"

* * *

As stay-outs wind up these days at Reuben's, they wound up at Jack's in the Rector days. In the ran-tan of the Battling Nelson Grill, I first met the late and lamented Tad. He was harmonizing to Hype Igoe's cigar box ukulele and missing for the one thousand and unth time the last train for Great Neck. Wilson Mizner was about, too. He had just married the rich Mrs. Yerkes and gone social. He came in once after midnight dressed in full fig. Someone asked him where he had been. "Scuffling the pumps," he replied—his slang for dancing that only the other week appeared in a drawing room talkie.

* * *

Cartoonist Dorman Smith sends a listing of villages suggesting a mandolin and guitar obbligato, clustering the roadsides north of the Golden Gate: Sausalito, Manzanita, Corte Madera, Tocaloma, Ignatia, Nicasio, San Geronimo, Lagunitas, San Anselmo and Bolinas. My suburban name choice is for that suburban Elysium in Connecticut called Green Farms.

* * *

A 10 o'clock nightly spectacle along Broadway is the pair of youthful blind men, with smoked glasses. They tap canes in the singsong monotony of the proofreader in their walk from the subway to their "pitches" to wait the after-theater crowd. And chatter and laugh like two lads on way to school.

* * *

A piano tuner at the door twice today insists he received two phone calls to visit this apartment at once. If the calls were sent by the family across the hall, well, a fellow has a right to chord a little in his own home.

(Copyright, 1932, for the Boston Evening American.)

Listen, World!

By Elsie Robinson

Can Something Be Done?

DID YOU go faint with horror when you read of the discovery of that little murdered body in the woods near Hopewell? Were you sick with rage when you thought of the shame that baby's death put on this nation?

One little lad dead, and the whole world mourning. You can't seem to put it out of your head, can you? Then get this straight, whatever it will hit you hardest.

Elsie Robinson

BY FALL, THE SOIL OF AMERICA WILL HOLD THOUSANDS OF TINY BODIES LIKE THAT; BODIES OF LITTLE STARVED CHILDREN, MURDERED BY OUR INDOLENCE, OUR INDIFFERENCE!

Oh, we won't mean to do it. If right at this moment you saw a baby hungry you'd give your last dime to feed him. You'd dream about him all night, and wake up weeping, rouse the neighborhood to bring his family aid.

If you saw a baby starving, that's what you'd do.

BUT WHAT ARE YOU DOING FOR THE STARVING BABIES YOU CAN'T SEE? Are you starting something to help them? Will you even acknowledge that they exist; or do you think it's just newspaper talk?

Here's a letter which should make you acknowledge that they aren't just newspaper talk. It's just an ordinary letter, written by an ordinary girl. Two pitiful young parents, starving themselves to oeath to give their sick child food—AND IT ISN'T EVEN FRONT PAGE NEWS! Read it, and I hope it makes you feel as swell as it did me! DEAR MISS ROBINSON:

"I don't know why I'm writing to you, except that I've just seen something that I must get off my chest to someone.

"I have just returned from a short visit to a town where I lived for years. While there I looked up a childhood girl friend, and thank God I did! She is 22, her husband is 23, and they have a sickly boy four years old. The husband hasn't worked for two years, and they have no one who could help them.

"Now this is the main part of the story. The county is giving them $2.50 a week to live on, and has for some months, and they have lived on it. How? I don't know. The doctor has advised that the baby must have milk, oranges, cod liver oil; and you know the rest of the story. The boy has had these things, and the parents have had mostly nothing—and they look it.

"Now I make $20 a week and have no dependents, and will from now on take care of this family, but what about the thousands of other families? Are they, too, to live on this amount? Can't something be done?

"Sincerely,

"MARY BLACK."

Three people, one of them a sick child, trying to live on $2.50 a week! Millions of people trying to live on that, or less. By the time this is printed many of those millions won't have even that, with city after city going broke.

And can't anything be done?

YES, IT CAN!

Those people could be put to work within two weeks!

AND PROOF OF THE NEED THAT THIS BE DONE HAS BEEN BEFORE CONGRESS FOR MONTHS.

Write your Congressmen. Write your Senators. Tell them you want the unemployed set to work. Tell them to get busy and vote to that end.

OR WE'LL BE ISSUING BONDS TO BUY BABIES' GRAVES!

(Copyright, 1932, for the Boston Evening American.)

By Edgar A. Guest

Just Folks

House for Rent

For rent, a house among the trees,
Designed a family to please.
Of course, fine tenants are desired,
But references are not required.
If occupants are circumspect,
To babies we shall not object.
The place is up-to-date and new
And it commands a lovely view.
Some berry bushes closely by
Will come to fruitage in July.
A public bath not far away
Is filled with water every day.
Tenants may come and go at will,
And from the garden eat their fill.
Nearby a lovely park and large
Is theirs to use; no extra charge.
This summer home is well endowed,
Restricted thus: *"No cats allowed!"*
A house for rent! The cost is small—
No money will be asked at all.
It was designed by clever men
To shelter John and Jennie Wren.
And may be had all summer long
For an occasional bit of song.

(Copyright, 1932, Edgar A. Guest.)

What the Hearst Papers Advocate | No. 8 | *Five billion dollar Federal loan for public works and to relieve unemployment.*

Stop Making Mockery of Human Misery

By Claude G. Bowers

AN INDICATION of the power of the propagandists in urging the transfer of the debts of many nations to the taxpayers of the United States is found in the treatment accorded Mr. Coolidge's powerful argument against such an injustice to the American people in the metropolitan press of the East. One would think that the opinion of the man, under whose Presidency the debt settlement was made, would be considered of some slight importance. But it is not "first page stuff"!

If the same man had written in favor of the transfer of the debts it would have been given more generous treatment. One of the leading New York papers, evidently embarrassed by the straight shooting and straight thinking of the former President, calls it "legalistic."

That means it has law behind it; and we are taught that behind the law is right and morals. But this argument of Coolidge is more than legalistic—it is common sense.

* * *

Senator Moses and the Veterans

Senator Moses interprets the presence of the former war veterans in a camp outside the nation's capital as a "threat." This does an injustice to the major part of the "lobbyists," as he calls them, since it is improbable that they intend a "threat." And yet it is a "threat."

The Senator was reminded of a page of history.

"If we have come to a time," he said, "when the Senate of the United States, like the Roman Senate of old, is to be encircled with legionnaires intent to overthrow the Republic and set up a military dictatorship, now is the time to resist it."

To have made the analogy complete he should have described the conditions in the days of the great mass of the people that had been brought about in Rome by the greed of a small privileged class; have touched upon the reduction of the millions to a state of beggary.

Nicholas Murray Butler also sees a similarity in conditions in this country today to the conditions that preceded the crash of Rome.

* * *

An Injustice to the Marchers

The Senator finds in this march on Washington "an incentive to revolution." There are a few revolutionists among the marchers, for extremists invariably inject themselves into all such movements. But again he does an injustice to the major part of the marchers. They are, for the most part, sound Americans, who respect American institutions. They offered their lives for the preservation of these institutions while a greedy element at home was profiteering on the nation's necessities.

There are ten million self-respecting, industrious Americans who are denied their inalienable right to life; for without the means to buy life's necessities there can be no life; and without work and wages there can be no means to buy. Bound up with these ten million breadwinners are their families and this means much more than thirty million people.

* * *

Conditions Are Growing Worse

One fact stands out like a challenge: We cannot go on indefinitely or much longer with thirty million men, women and children hungry, humiliated, economically outlawed, and preserve either our political or social system.

Unemployment has increased, not decreased. Conditions are growing worse in this regard as the days fall from the calendar and another Winter approaches. Private industry cannot put men to work when the loss of purchasing power in at least a third of the population is gone. Private charity cannot meet the demand for bread.

* * *

McKee Gives the Answer

Mr. Hoover says, *"Let some one else do it."*

This is a national tragedy, a national crisis, a national problem, and the head of the national government turns to the individual and invites him to take care of the dispossessed; and to the city governments and demands that they find and spend the money.

An answer has just been given by Aldermanic President McKee of New York City, who announces that his municipality is in desperate need of $60,000,000 for relief purposes, and then explains:

"Distress is growing every day and may reach a point where the city cannot any longer appropriate public funds. I am fearful of the coming Winter. You can't tell a starving man that the city charter won't let you grant more money or that the bankers won't lend any. With them it is a matter of life and death."

* * *

Prosperity Loan Will Provide Jobs

Well, what are we going to do about it? Anything? Nothing?

Then we shall take the consequences, sooner or later, and they will not be pleasant.

But the jobless veterans are in no more desperate plight than the jobless workmen who are not veterans; we prefer to think, not of any segment of the unemployed, but of the whole number. If Government puts the jobless to work on public construction that will include the jobless veteran, who is pressing for his bonus now merely because he has no job, nothing on which to live.

One year and more ago we were urging a program of public construction on a scale in keeping with the necessities, and were greeted with jeers. The heavy thinkers were solemnly warning the public against such "hysteria." No one but a moron longer doubts the necessity.

Even the President is willing to spend $300,000,000—which would not be a drop in the bucket and is only intended as an alibi. The Garner and the Wagner bills make more adequate provision and these will help; but if we really believe in the future of this country, if we have any faith in a final emergence, we shall pull ourselves out of the fool's paradise in which we are now living and launch a prosperity loan of as much as five billion dollars.

For this will put men to work; and this work will restore purchasing power to millions; and this will help the merchant struggling with the depression; and this will increase the demand on the factories; and this will put still more men to work in the mills. That is the way, the only way we can see, to "set the economic wheels of private industry to turning."

* * *

A Solemn Warning

Those jobless veterans camping outside the capital are a solemn warning. They serve notice that patience is about reached its limits. They foreshadow things more serious.

The time has come for action on the prosperity loan.

Let the Administration go on thinking of stocks and bonds and the ticker tape; let Congress face the stern and threatening realities and act—and act for men!

(Copyright, 1932.)

Words of the Wise Men

When the devil gathers the devil scatters.

A pack of cards is the devil's prayer book.

Care, and not fine stables, makes the good horse.

Give neither counsel nor salt until you are asked for it.

Wine has drowned more men than water.

A smart coat is a good letter of introduction.

Daily Bible Text—*"I see men as trees walking."—St. Mark, viii, 24.*

By the Rev. Henry Martyn Medary, St. Thomas Episcopal Church, Taunton. Next text by the Rev. E. L. Ballard, Methodist, Boston University.